STATE LIBRARY OF PENNSYLVANIA
3 0144 00413604 0

PY
S6844.1
1907

STATE LIBRARY OF PENNSYLVANIA
1745

Digitized by the Internet Archive
in 2016

https://archive.org/details/reportoftrustees00penn_0

REPORT OF THE BOARD OF TRUSTEES

OF THE

PENNSYLVANIA

SOLDIERS' AND SAILORS' HOME

AT ERIE,

FOR THE TWO YEARS ENDING MAY 31, 1906.

HARRISBURG, PA.:
HARRISBURG PUBLISHING CO., STATE PRINTER.
1907.

PY S6844.1 1907

PENNSYLVANIA SOLDIERS' AND SAILORS' HOME.

76138

REPORT

OF THE

BOARD OF TRUSTEES

OF THE

Pennsylvania Soldiers' and Sailors' Home,

For the Two Years Ending May 31, 1906.

To the Senate and House of Representatives of the Commonwealth of Pennsylvania:

Herewith is submitted the report of the Board of Trustees of the Pennsylvania Soldiers and Sailors Home, at Erie, Pa., for the two years ending May 31, 1906, made in accordance with the requirements of the Act of Assembly approved June 3, 1885, (P. L. pages 62-65).

The report of the Treasurer of the Board of Trustees containing an itemized account of receipts and disbursements, is published herewith. The report has been audited by certified public accountants and found to be correct.

Reports of officers of the Home for the two years ending May 31, 1906, are published herewith, and will be found to contain valuable and interesting statistical information.

MEETINGS OF BOARD.

The Board met during the two years as follows:

At Gettysburg, Pa., (during G. A. R. Encampment) June 8, 1904.
At Philadelphia, Pa., July 9, 1904.
At the Home, Erie, Pa., October 26-27, 1904.
At Harrisburg, Pa., (Executive Chamber), January 24-25,1905.
At the Home, Erie, Pa., April 20-21, 1905.
At the Home, Erie, Pa., June 28, 1905.
At the Home, Erie, Pa., November 2, 1905.
At the Home, Erie, Pa., January 31, February 1, 1906.
At the Home, Erie, Pa., April 25-26, 1906.
At Harrisburg, Pa., (Executive Chamber), May 24, 1906.

In addition to the above meetings of the Board, the several Committees on Supplies, on Buildings, on Grounds, and on Infirmary, have rendered valuable service.

APPOINTMENTS ON BOARD.

On the third Wednesday in January, 1905, the day fixed by Act of Assembly for appointments to be made of members of the Board, exclusive of the Governor, Auditor General and State Treasurer, who are members ex-officio, the following were appointed:

On the part of the Senate, Hon. J. A. Stober, Schoeneck, Lancaster County, Pa., (re-appointment).

On the part of the House of Representatives: Hon. Thomas Hays, Butler, Butler County, Pa.; Hon. Frank P. Ray, Titusville, Crawford County, Pa.

On the part of the Department of Pennsylvania, Grand Army of the Republic:

Colonel Robert B. Beath, Philadelphia, Pa., (Re-appointment).

General Louis Wagner, Philadelphia, Pa., (Re-appointment).

General Thomas J. Stewart, Norristown, Pa., (Re-appointment).

Colonel John P. Nicholson, Philadelphia, Pa., (Re-appointment).

Captain Henry H. Cumings, Tidioute, Warren Co., Pa, (Re-appointment).

The Honorable Frank P. Ray, died May 11, 1905, and Hon. Silas Hunter of Jamestown, Mercer County, Pa., was appointed July 11, 1905, to fill the vacancy.

IMPROVEMENTS.

During the period embraced in this report many repairs and improvements have been made, notably the erection of a new laundry building, at a cost of $14,443; new bake oven at a cost of $1,258; work in both instances being done by contract let after competitive bidding. In addition to the above, fire doors have been placed throughout the building, and addition made to the Amusement Hall; the Home Cemetery grounds have been beautified, and the buildings kept in good condition.

CHANGES IN OFFICIAL STAFF.

Important changes have occured in the official staff.

The Commander of the Home, Brigadier General Norman J. Maxwell, tendered his resignation on April 25th, 1905, to take effect October 31st, 1905, which was accepted. General Maxwell, who served during the War for the Suppression of the Rebellion, in the 100th Regiment, Pennsylvania Volunteers, from August 31st, 1861, until the Muster-out of the Regiment, July 24th, 1865, when he held

the rank of Colonel and Brevet Brigadier General of U. S. Volunteers, had formerly been Adjutant of the Home, and subsequently appointed Commander. He discharged the duties of both positions with fidelity and ability, but owing to advanced age, he desired to be relieved of the responsibility and burden of official station. The Board through a properly constituted Committee placed of record their appreciation of his valued service to the Institution and the State.

Major W. W. Tyson, Quartermaster, tendered his resignation April 25, 1905, to take effect October 31, 1905.

Major Tyson served during the War for the Suppression of the Rebellion, in the 45th Regiment, Pennsylvania Volunteers, from August 16, 1861 to October 20, 1864, when at the expiration of his term of service, he was mustered out, then holding the rank of Captain Company "A." He was the first Commander of the Home, (from 1886 until 1899), and rendered valuable assistance in the formative years of the Institution, untiring in his zeal, and faithful in the discharge of his duties. The success of the Institution is in no small degree due to his devotion to the interests of his comrades of the War. Owing to physical disability, he was upon his own request, on October 26, 1899, relieved from duty as Commander, and appointed Quartermaster, which position he filled for many years, most acceptably, and was ever watchful of the interests of the Institution. The Board through a properly constituted Committee, placed of record its appreciation of his valued service, and long and successful administration of the affairs of the Home.

Captain Sylvester H. Martin, Adjutant, was appointed Commander, to date from November 1, 1905, and was designated as Acting Commander, from June 1st to October 31st, 1905.

William B. Washabaugh, M. D., Resident Physician, resigned June 1, 1905, and was succeeded by W. F. Wood, M. D., on June 28, 1905, who resigned May 1, 1906.

The positions of Adjutant and Quartermaster were consolidated, and the positions of Quartermaster Sergeant and Commissary Sergeant created, and on April 25, 1906, Israel C. Wood and Thomas Killen, were appointed Quartermaster Sergeant and Commissary Sergeant respectively.

During the period embraced in this report, the following amounts of money have been received from the United States Government, on account of maintenance:

August 29th, 1904,	$5,739 08
January 28th, 1905,	11,949 46
April 5, 1905,	5,739 08
April 22, 1905,	12,750 00
July 28, 1905,	13.200 00
September 27, 1905,	7,155 00
November 3, 1905,	11,450 00
March 19, 1906,	4,770 00
May 7, 1906,	24,175 00
	$96,927 62
Amount previously received (See report for two years ending May 31, 1904),	$578,706 16
Total amount received from the United States Government since opening of the Home,	$675,633 78

GIFT OF BOOKS.

The Masonic Grand Lodge Library, presented to the Home, through the Treasurer of the Board, General Louis Wagner, a set of Schiller's Works in six volumes, which were gratefully accepted and the gift duly acknowledged.

GIFT FROM MAJOR W. W. TYSON.

Major W. W. Tyson, upon his retirement as Quartermaster, presented to the Home, negatives of a series of photographs taken by him, during the existence of the Home, which are of value and possess great historical interest, showing as they do, the growth and development of the Institution.

APPROPRIATIONS.

The General Assembly by Act approved May 11, 1905, (P. L. 431), made an appropriation of $120,000.00, for the maintenance of the Home for the two years beginning June 1, 1905, this amount was reduced by the veto of the Governor, to $110,000.00. In addition to the appropriation made by the State, the United States Government pays one-half the per capita cost of maintenance, provided said one-half does not exceed one hundred dollars per capita. The payments on the part of the United States Government are made to the Governor of Pennsylvania, and by him transmitted to the Treasurer of the Board. The appropriation made by the State is based upon the amount necessary to maintain the Home, in addition to money received from the United States. The report of the Treasurer of the Board will show amount received from each source.

GENERAL REMARKS.

The two year's embraced in this report have been most successful years in the history of the Home—there has been fewer transgressions of the rules and regulations that are so necessary to the discipline of the institution and the comfort of the inmates. Every thing possible is being done to make the institution a model one in all respects, where the gratitude of the State shall be evidenced by the generous care bestowed upon her soldiers and sailors whose valor and devotion added to her glory, and who, in their declining years and in their physical infirmities are given the comforts and recognition they so richly merit.

Herewith is a statement of the receipts and expenditures:

First.—Of the Commission to locate the Home.

Second.—For buildings, furnishing and fitting up the Home.

Third.—Maintenance account from the opening of the Home on February 22, 1886, to May 31, 1906.

RECEIPTS.

For expenses of Commission locating Home:

Appropriation, Section 9, Act of Assembly approved June 3, 1885,		$1,500 00

Note: Of this amount $17.63 unexpended balance was returned to State Treasurer (see statement of disbursements.

For building, furnishing and fitting up Home:

Appropriation, Section 9, Act of Assembly, approved June 3, 1885,		30,000 00
Rebate from Pennsylvania Railroad Company,	$20 00	
Contribution from Department of Pennsylvania, G. A. R., for flags and flagstaff,	250 00	
Interest on deposits,	211 58	
		481 58

Note: This amount was expended in preparing and improving building (Marine Hospital, Erie, Pa.), and furnishing same.

Maintenance account, including appropriations for additional buildings and permanent improvements:		
On February 22, 1886, the Commission transferred the building to the Board of Trustees, and, under Act approved June 3, 1885, the sum of $30,000 was appropriated for the year ending June 1, 1886, and $40,000 for the year ending June 1, 1887, ...		70,000 00
Interest on deposits, ...	$533 07	
Sale of iron, tallow, etc., ...	55 55	
John Wanamaker, refunded, ...	66 51	
		655 13
Received from State Treasurer for year ending May 31, 1888, ...		50,000 00
Interest on deposits, ...	$804 23	
Transportation furnished members on furlough, ...	40 56	
Sale of sundry articles, ...	69 42	
		$914 21
Received from State Treasurer for year ending May 31, 1889, ...		63,700 00
Interest on deposits, ...	$1,389 68	
Sale of sundry articles, ...	44 28	
Sale of horse and cow, ...	50 00	
From members, donated, ...	24 23	
		1,508 19
Received from State Treasurer for year ending May 31, 1890, ...		74,800 00
Interest on deposits, ...	$1,347 53	
Sale of cows, hogs, etc., ...	204 97	
Transportation furnished members on furlough, ...	197 01	
From sundry other sources, ...	30 00	
		1,779 51
Received from State Treasurer for year ending May 31, 1891, ...		87,500 00
Interest on deposits, ...	$974 36	
Sale of live stock, etc., ...	179 51	
From sundry other sources, ...	43 00	
Transportation furnished members on furlough, ...	333 93	
		1,530 80
Received from State Treasurer for year ending May 31, 1892, ...		57,500 00

Interest on deposit,	$980 01	
Sale of live stock, etc.,	145 39	
From sundry other sources,	48 58	
Transportation furnished members on furlough,	270 11	
		1,444 09
Received from State Treasurer for year ending May 31, 1893,		87,500 00
Interest on deposts,	$1,039 02	
Sale of live stock, etc.,	170 57	
From sundry other sources,	42 03	
Transportation furnished members on furlough,	162 57	
Transfer from special fund to maintenance account,	389 49	
		1,803 68
Received from State Treasurer for year ending May 31, 1894,		61,000 00
Interest on deposits,	$581 16	
Sale of live stock, etc.,	133 85	
From sundry other sources,	13 05	
Transportation furnished members on furlough,	191 05	
Transfer from pension fund to maintenance account,	4,563 57	
		5,482 68
Received from State Treasurer for year ending May 31, 1895,		92,124 54
Interest on deposits,	$738 22	
Sale of live stock, etc.,	49 00	
From sundry other sources,	126 53	
Transportation furnished members on furlough,	184 58	
		1,098 33
Received from State Treasurer during year ending May 31, 1895, to be expended for permanent improvements, as per appropriation approved June 2, 1893,		20,000 00
Received from State Treasurer for year ending May 31, 1896,		95,000 00
Interest on deposits,	$192 13	
Sale of live stock, etc.,	60 00	
From sundry other sources,	134 43	

Transportation furnished members on furlough,	163 83	
Transferred from Pension Fund to maintenance account,	11,176 44	
On account of maintenance of David Parker,	331 79	
Left to Home by will of Henry Frink,	20 63	
Left to Home by will of F. Anton Boethe,	37 10	
Money of John H. Phinney, deceased,	75 84	
		12,192 19
Received from State Treasurer for year ending May 31, 1897,		65,625 00
From United States Government during year ending May 31, 1897,		39,028 51
Interest on deposits,	$331 07	
Sale of live stock, etc.,	296 00	
From sundry other sources,	142 17	
Transportation furnished members on furlough,	150 75	
On account maintenance of G. J. Abel,	956 59	
On account maintenance of John A. J. Smiley,	6 33	
		1,882 91
Received from State Treasurer during year ending May 31, 1898,		95,000 00
From United States Government during year ending May 31, 1898,		9,967 25
Interest on deposits,	$259 78	
Sale of live stock, etc.,	151 25	
From sundry other sources,	190 80	
Transportation furnished members on furlough,	130 42	
Insurance on launch "Comrade" burned,	1,535 85	
On account of maintenance William E. Moses,	27 23	
On account of maintenance Wm. Manning,	174 30	
Will of John S. Kelly,	206 90	
Overcharge on coal,	418 33	
On account of maintenance Wm. Rechter,	296 00	
On account of maintenance Peter Hayward,	128 82	
		3,519 68

Received from State Treasurer during year ending May 31, 1899,		35,500 00
Received from U. S. Government during year ending May 31, 1899,		36,951 61
Interest on deposits,	$277 42	
Sale of live stock,	149 00	
Sale of marine boiler and fixtures,	125 00	
Transportation furnished members on furlough,	221 74	
Refund of freight by A. Thomas & Co.,	1 95	
On account maintenance Wm. Cossett, lunatic, per Louis Wagner, committee,	$482 28	
On account maintenance H. C. Alleman, per Louis Wagner, committee,	974 00	
Reimbursing for cost, H. C. Alleman estate,	22 25	
Money of Jno. Craig, deceased,	38	
From Louis Wagner, committee,	40 00	
Balance Volunteer Refreshment Saloon Fund to maintenance account,	359 95	
From sundry sources,	53 63	
		$2,707 60
Received from State Treasurer during year ending May 31, 1900,		49,109 22
Received from U. S. Government during year ending May 31, 1900,		38,539 08
From interest on deposits,	$177 64	
Sale of live stock,	86 00	
Sale of empty barrels,	85 63	
Sale of scrap brass, copper and iron,	221 22	
Sale of iron rails,	48 40	
Transportation to members on furlough,	265 13	
Account maintenance, Bassett Duval,	49 51	
Account maintenance, David W. Parker,	92 01	
Account maintenance, Wm. Cossett,	92 01	
Account maintenance, David P. Kerr,	92 01	
Account maintenance, Richard Green,	49 42	
Account maintenance, Arthur Evans,	18 50	
Overcharge in Quartermaster's transportation account,	11 73	
From Jno. Doll, overcharge,	3 33	

From W. W. Tyson, pension schedule,	15 40	
Money due, not taken by J. Randall and J. Duffy,	4 80	
Money due John F. Bonney, deceased,	3 00	
From error in March pay roll,	5 61	
From sundry sources,	116 04	
		1,437 39
Total receipts from all sources to May 31, 1900,		$1,198,783 18

Receipts for Year Ending May 31, 1901.

Received from State Treasurer during year ending May 31, 1901,		$34,500 00
Received from U. S. Government during year ending May 31, 1901,		27,685 88
Interest on deposits,	$265 67	
From sales of live stock,	190 00	
From sales of empty barrels,	89 65	
From sales of rags and paper,	50 66	
From sales of scrap iron and brass,	66 26	
From sales of carpet rags,	11 62	
From sales of skins and grease,	25 46	
From sales of sundry articles,	15 00	
From refund from Anchor Line,	6 60	
From R. S. Collum, Comd'r,	3 34	
From Jno. Scarlett, rebate for deficiency in weight of beans,	24 96	
From Louis Wagner, Committee on Maintenance of—		
David P. Kerr,	96 72	
William Cossett,	279 58	
David W. Parker,	96 72	
From L. C. Carrier, Committee on Account of Maintenance of—		
Arthur Evans,	37 03	
From Thos. J. Stewart, Secretary, on account of transportation furnished members to return from furlough, and paid for by members receiving same,	182 10	
Transferred from pension fund to maintenance account,	7,000 00	
		$8,441 37

Receipts for Year Ending May 31, 1902.

Received from State Treasurer during year ending May 31, 1902,		$55,987 46
Received from United States Government during year ending May 31, 1902,		43,915 98
Transferred from pension account to maintenance account,	$2,500 00	
Interest on deposits,	205 27	
From sales of live stock,	192 00	
From sales of empty barrels,	94 50	
From sales of rags and paper,	85 29	
From sales of scrap iron and brass,	19 79	
From sales of carpet rags,	1 00	
From sales of crockery,	5 00	
From redemption of revenue stamps,	11 88	
From Satterman & Austin, overpayment on September bill,	2 91	
From U. S. Government, account burial of John Giblin,	20 80	
Received from Louis Wagner, Committee on Account of Maintenance of—		
David P. Kerr,	160 00	
William Cossett,	88 80	
David W. Parker,	40 00	
From Thos. J. Stewart, Secretary, on account of transportation furnished members to return from furlough, and paid for by members receiving same,	100 44	
		3,527 68

Receipts for Year Ending May 31, 1903.

Received from State Treasurer during year ending May 31, 1903,		$50,000 00
Received from U. S. Government during year ending May 31, 1903,		51,680 07
Received from special pension fund, account for three vouchers paid in error from maintenance account,	$660 90	
Interest on deposits,	283 45	
From sales of live stock,	147 00	
From sales of empty barrels,	91 05	
From sales of rags and paper,	84 04	

From sales of scrap iron, ...	20 70	
From sale of old carpet, ...	17 35	
From U. S. Government account of burial of Robt. H. Lattimore, ...	85 20	
From L. S. & M. S. Railway account breakage, ...	3 00	
Received from Louis Wagner, Committee account of maintenance of—		
David P. Kerr, ...	96 00	
William Cossett, ...	72 00	
David W. Parker, ...	24 00	
Received from Thos. J. Stewart, Secretary on account of transportation furnished members to return from furlough, and for readmission and paid for by members receiving same,	110 36	
		1,695 05

Receipts for Year Ending May 31, 1904.

Received from State Treasurer during year ending May 31, 1904, ...		$55,000 00
Received from U. S. Government during year ending May 31, 1904, ...		42,534 26
Interest on deposits, ...	$335 95	
From sales of live stock, ...	256 00	
From sales of empty barrels, ...	87 90	
From sales of rags and paper, ...	107 38	
From sales of scrap iron, ...	1 82	
From sales of old blankets, ...	1 50	
From Pennsylvania Railroad Company refund on ticket, ...	5 25	
T. H. Vanneman Son & Co., goods returned, ...	50 00	
Received from Louis Wagner, Committee on account of maintenance of—		
David P. Kerr, ...	24 00	
William Cossett, ...	72 00	
David W. Parker, ...	96 00	
Received from Thos. J. Stewart, Secretary, on account of transportation furnished members to return from furlough, and on readmission and paid for by members receiving same,	78 18	
		1,115 98

Receipts for Year Ending May 31, 1905.

From State Treasurer during year,		$55,000 00
From United States Government during year,		36,177 62
From call loans. (See itemized statement of Treasurer),		17,800 00
From sales of old material,	$133 64	
From interest on deposits,	199 01	
From Louis Wagner Committee, on account of maintenance of—		
David P. Kerr,	96 00	
William Cossett,	72 00	
David W. Parker,	24 00	
From sales of scrap iron,	15 56	
From sales of woolen rags,	46 36	
From sales of old paper,	19 06	
From sales of empty barrels,	34 26	
From sale of one horse,	40 00	
From sale of two cows and one heifer,	57 00	
From rebate on goods purchased (tobacco),	8 00	
From sale of scrap brass,	3 40	
From wages not called for,	2 06	
From sales empty cans,	7 00	
From Thos. J. Stewart, Secretary, on account of transportation furnished members to return from furlough, and for readmission, and paid for by members receiving same,	70 55	
		827 90

Receipts for Year Ending May 31, 1906.

From State Treasurer during year,		$55,000 00
From United States Government during year,		60,750 00
From sales old material,	$108 99	
From interest on inmates deposit account,	160 99	
From interest on deposits,	432 35	
From Louis Wagner, Committee on account of maintenance of—		
David P. Kerr,	96 00	
William Cossett,	72 00	
David W. Parker,	24 00	
From sale of empty barrels,	45 85	

From sale of calves,	83 00	
From sale of bull,	50 00	
From old iron, paper, etc.,	18 81	
From refund on mileage books (Pennsylvania R. R.),	20 00	
From maintenance M. Duck returned,	44 01	
From rebate on goods,	5 57	
From rebate Pullman Car Co.,	2 00	
From Commander account railroad fares paid him,	6 18	
From Thos. J. Stewart, Secretary, on account of transportation furnished members to return from furlough, and for readmission, and paid for by members receiving same,	66 63	
		1,236 38
Total receipts from all sources from passage of act of Assembly appointing Commission to locate Home (approved June 3, 1885,) to May 31, 1906,		$1,801,658 81

DISBURSEMENTS.

Expended on account of locating Home	$1,428 37	
Returned to State Treasurer unexpended,	17 63	
		$1,500 00
Expended in preparing building and furnishing and fitting up Home, as per detailed statement,		30,481 58
Expended for additional buildings and permanent improvements for year ending May 31, 1888,		8,116 92
Expended for permanent improvements year ending May 31, 1895,		20,000 00
Surplus funds in hands of Treasurer refunded to State Treasurer in 1895,		44,509 70
Surplus funds in hands of Treasurer refunded to State Treasurer in 1896,		2,821 29
Call loans made and repaid in 1904,		17,853 15
		$125,282 64

Disbursements for Maintenance Account.

Maintenance from opening to June 1, 1886,	$13,423 95
Maintenance for year ending May 31, 1887,	51,757 70
Maintenance for year ending May 31, 1888,	34,790 69
Maintenance for year ending May 31, 1889,	48,417 25
Maintenance for year ending May 31, 1890,	73,109 11
Maintenance for year ending May 31, 1891,	82,533 30
Maintenance for year ending May 31, 1892,	72,367 79
Maintenance for year ending May 31, 1893,	71,609 20
Maintenance for year ending May 31, 1894,	73,482 62
Maintenance for year ending May 31, 1895,	83,401 54
Maintenance for year ending May 31, 1896,	106,784 91
Maintenance for year ending May 31, 1897,	102,227 09
Maintenance for year ending May 31, 1898,	89,376 60
Maintenance for year ending May 31, 1899,	86,796 84
Maintenance for year ending May 31, 1900,	82,341 26
Maintenance for year ending May 31, 1901,	88,948 13
Maintenance for year ending May 31, 1902,	102,310 96
Maintenance for year ending May 31, 1903,	93,576 41
Maintenance for year ending May 31, 1904,	94,795 90
Maintenance for year ending May 31, 1905,	93,976 14
Maintenance for year ending May 31, 1906,	91,281 32
Total disbursements since organization of Home,	$1,762,591 45
Balance on hand, May 31, 1906,	39,067 36
Total amount received by Treasurer,	$1,801,658 81

There has been received from the United States Government to May 31, 1906,		$675,633 78
The following sums have been refunded to the State Treasury—		
In 1886, unexpended balance,	$17 63	
In 1895, surplus funds,	44,509 70	
In 1896, surplus funds,	2,821 29	
		$47,348 62
*The total amount received as interest on deposits since the opening of the Home, and which has been credited to the maintenance account is,		$11,558 48
The whole amount received by the Treasurer is		1,801,658 81
Balance in Treasurer's hands May 31, 1906,		39,067 36
Total disbursements by Treasurer,		$1,762,591 45

*Does not include interest received on inmates deposit account in 1906.

Of this amount the following were received by him from the U. S. Government:		
For year ending May 31, 1897,....	$39,028 51	
For year ending May 31, 1898,....	9,967 25	
For year ending May 31, 1899,....	36,951 61	
For year ending May 31, 1900,....	38,539 08	
For year ending May 31, 1901,....	27,685 88	
For year ending May 31, 1902,....	43,915 98	
For year ending May 31, 1903,....	51,680 07	
For year ending May 31, 1904,....	42,534 26	
For year ending May 31, 1905,....	36,177 62	
For year ending May 31, 1906,....	60,750 00	
Prior to 1897, the U. S. Government had paid to the State on account of maintenance, and this sum had been paid into the State Treasury direct by the Governor, ...	288,403 52	
Total amount received from U. S. Government, ...	675,633 78	
*There has been received as interest on deposits, ...	11,558 48	
There has been refunded to the State Treasury, ...	47,348 62	
There has been at various times amounts transferred from the pension fund to maintenance account by reason of non-receipt of funds from State Treasurer, which amounts have afterwards been repaid to pension fund, the amounts, however, appear in the receipts and disbursements of the Treasurer, ...	26,290 40	
There has been received by the Secretary and paid to the Treasurer, being sums paid by members receiving special rate transportation to return from furlough, and which appears in expenditures for maintenance, ...	2,916 31	
		$763,747 59

*Does not include interest received on inmates deposit account in 1906.

Total net cost to the State for locating the Home furnishing and maintaining same, altering buildings and making permanent improvements, ... 998,843 86

An appropriation of one hundred and twenty thousand dollars was made by act of Assembly approved January 3, 1887, for the "Construction of an additional wing to the building, also a hospital building, boiler house, dining hall, and for fitting up the same with suitable heating and ventilating apparatus, and supplying the proper furniture therefor; repairs and improvements to present buildings and grounds."

This amount was expended for the purposes indicated above. It is not included in the foregoing statement. A separate account was kept, and the amount duly accounted for and proper vouchers filed. (See reports 1888, page 29; 1889, page 15; 1890, page 30, 1891, page 17; 1892, page 33).

For the purpose of information and proper record, herewith is a roster of the Board of Trustees since the organization of the Home:

Governors of the Commonwealth, ex-officio Members of the Board, and in each instance chosen President.

1885.	Robt. E. Pattison, succeeded by James A. Beaver in 1887.
1887 to 1891.	James A. Beaver, succeeded by Robt. E. Pattison in 1891.
1891 to 1895.	Robt. E. Pattison, succeeded by Daniel H. Hastings in 1895.
1895 to 1899.	Daniel H. Hastings, succeeded by William A. Stone in 1899.
1899 to 1903.	William A. Stone, succeeded by Samuel W. Pennypacker in 1903.
1903 to 1907.	Samuel W. Pennypacker, term expires January, 1907.

State Treasurers of Pennsylvania, ex-officio Members of the Board.

1885 to 1886.	William Livzey, succeeded by Matthew Stanley Quay.
1886 to 1887.	Matthew Stanley Quay, resigned as State Treasurer, August 24, 1887.
1887 to 1888.	William Livzey, appointed for unexpired term.
1888 to 1889.	William B. Hart, died in office November 9, 1889.
1889 to 1890.	William Livzey, appointed for unexpired term.
1890 to 1892.	Henry K. Boyer, term expired May, 1892.
1892 to 1894.	John W. Morrison, term expired May, 1894.
1894 to 1896.	Samuel M. Jackson, term expired May, 1896.
1896 to 1898.	Benjamin J. Haywood, term expired May, 1898.
1898 to 1900.	James S. Beacom, term expired May, 1900.
1900 to 1902.	James E. Barnett, term expired May, 1902.
1902 to 1904.	Frank G. Harris, term expired May, 1904.
1904 to 1906.	Wm. L. Mathues, term expired May, 1906.
1906 to.	William H. Berry.

Auditors General of Pennsylvania, ex-officio Members of Board.

1885 to 1887.	Jerome B. Niles, term expired May, 1887.
1887 to 1888.	A. Wilson Norris, died in office May 21, 1888.

1888 to 1889. Thomas McCamant, vice Norris deceased.
1889 to 1892. Thomas McCamant, term expired May, 1892.
1892 to 1895. David McMurtrie Gregg, term expired May, 1895.
1895 to 1898. Amos H. Mylin, term expired May, 1898.
1898 to 1901. Levi G. McCauley, term expired May, 1901.
1901 to 1904. Edward B. Hardenbergh, term expired May, 1904.
1904 to. William P. Snyder.

Members of Senate of Pennsylvania, Appointed by the President pro tem of the Senate to Serve for Two Years.

1886 to January, 1887. Hon. William F. Aull, Allegheny county.
1887 to January, 1889. Hon. John P. S. Gobin, Lebanon county.
1899 to January, 1901. Hon. W. J. Scott, Luzerne ounty.
1901 to January, 1905. Hon. J. A. Stober, Lancaster county.
1905 to. Hon. J. A. Stober, Lancaster county.

Members of the House of Representatives, Appointed by the Speaker of the House to Serve for Two Years.

(Two members are appointed in January of each legislative year.)

1886 to January, 1893. Hon. Charles R. Gentner, Philadelphia.
1886 to January, 1887. Hon. Thos. J. Stewart, Montgomery county.
1887 to January, 1889. Robert Chadwick, Chester county, succeeding Thos. J. Stewart appointed from G. A. R. in 1887.
1889 to January, 1893. Hon. Jno. C. Johnson, Cameron county, succeeding Robt. Chadwick, term expired.
1893 to January, 1895. Hon. Jno. W. Nesbit, Allegheny county, succeeding Chas. R. Gentner, term expired.
1893 to January, 1895. Hon. Marshall J. Lull, Sullivan county, succeeding Jno. C. Johnston, term expired.
1895 to January, 1897. Hon. David M. Anderson, Washington county, succeeding Hon. Jno. W. Nesbit.
1895 to January, 1899. Hon. E. P. Gould, Erie county, succeeding Hon. Marshall J. Lull.
1897 to January, 1899. Hon. Thos. Tilbrook, Allegheny county, succeeding Hon. David M. Anderson.
1899 to January, 1901. Hon. Richard A. Dempsey, McKean county, succeeding Hon. E. P. Gould.
1899 to January, 1901. Hon. W. H. Bricker, Beaver county, succeeding Hon. Thos. Tilbrook.
1901 to January, 1903. Hon. John H. Riebel, Philadelphia, succeeding Hon. R. A. Dempsey.
1901 to January, 1903. Hon. Levi Morrison, Mercer county, succeeding Hon. W. H. Bricker.
1903 to January, 1905. Hon. Joseph M. McElroy, McKean county, succeeding Hon. John H. Reibel.
1903 to January, 1905. Hon. Louis F. Arensberg, Fayette county, succeeding Hon. Levi Morrison.
1905 to January, 1907. Hon. Thomas Hays, Butler county, succeeding Hon. Joseph M. McElroy.

1905 to.*	Hon. Frank P. Ray, Crawford county, succeeding Hon. Louis F. Arensberg.
1905 to January, 1907.	Hon. Silas Hunter, Mercer county, succeeding Hon. Frank P. Ray, deceased.

Members of the Grand Army of the Republic, Appointed by the Department Commander of the Department of Pennsylvania, Each to Serve for Two Years.

(Five members to be appointed on the third Wednesday of each alternate year, the first appointments expiring January, 1887.)

1885 to January, 1887.	General James A. Beaver, Centre county, elected Governor, inaugurated January, 1887.
1885 to.	Col. Robert B. Beath, Philadelphia, successively re-appointed since, 1885.
1885 to January, 1897.	Major Isaac B. Brown, Erie county.
1885 to January, 1891.	John M. Vanderslice, Philadelphia, succeeded by Chas. C. Shirk.
1885 to.	General Louis Wagner, Philadelphia, successively re-appointed since 1885.
1887 to.	Thomas J. Stewart, Montgomery county, successively re-appointed since 1887 (previously a member from House of Representatives).
1891 to January, 1893.	Chas. C. Shirk, Erie county, succeeding John M. Vanderslice.
1893 to.	Col. Jno. P. Nicholson, Philadelphia, succeeding Chas. C. Shirk.
1897 to.	Capt. Henry H. Cumings, Warren county, succeeding Major Isaac B. Brown.

The following have been the officers of the Board of Trustees:

President of Board.

Governor Robert E. Pattison, 1885 to January, 1887.
Governor James A. Beaver, 1887 to January, 1891.
Governor Robert E. Pattison, 1891 to January, 1895.
Governor Daniel H. Hastings, 1895 to January, 1899.
Governor William A. Stone, 1899 to January, 1903.
Governor Samuel W. Pennypacker, 1903 to.

Vice President of Board.

Col. Robert B. Beath, 1885 (has served continuously).

Secretary.

Thos. J. Stewart, 1885 (has served continuously).

Treasurer.

General Louis Wagner, 1885 (has served continuously).

---

*Hon. Frank P. Ray, died May 11, 1905.

The following named constitute the present Board of Trustees:

Govenor Samuel W. Pennypacker, President, Harrisburg, Pa.
Hon. William H. Berry (State Treasurer), Harrisburg, Pa.
Hon. William P. Snyder (Auditor General), Harrisburg, Pa.

Appointed on the Part of the Senate of Pennsylvania.

Hon. Jno. A. Stober, Schoeneck, Lancaster county.

Appointed on the Part of the House of Representatives.

Hon. Thomas Hays, Butler, Pa.
Hon. Silas Hunter, Jamestown, Pa.

Appointed on the Part of the Department of Pennsylvania Grand Army of the Republic.

Col. Robert B. Beath (Vice President), Philadelphia, Pa., (419 Walnut St.)
Genl. Louis Wagner (Treasurer), Philadelphia., (Third National Bank).
Genl. Thos. J. Stewart (Secretary), Norristown, Pa.
Col. Jno. P. Nicholson, Philadelphia, Pa. (1535 Chestnut St.)
Capt. Henry H. Cumings, Tidioute, Pa.

Respectfully submitted,

SAMUEL W. PENNYPACKER,
President.

THOMAS J. STEWART,
Secretary.

ENTRANCE TO HOME GROUNDS.

REPORT OF LOUIS WAGNER, TREASURER, FOR THE YEAR ENDING MAY 31, 1905.

PENNSYLVANIA SOLDIERS' AND SAILORS' HOME AT ERIE, PENNSYLVANIA, IN ACCOUNT WITH LOUIS WAGNER, TREASURER, FOR THE YEAR ENDING MAY 31, 1905.

RECEIPTS.

1904.	Balance on hand June 1, 1904,	$15,386 07
June 8,	To cash Received from H. F. Watson Co., sale of empty barrels,	2 85
18,	Received from G. W. Miller, sale of scrap iron,	6 67
18,	Received from miscellaneous, wages uncalled for,	2 06
28,	Received from H. F. Watson Co., sale of empty barrels,	2 25
July 7,	Received from Michael Hauser, sale of one horse,	40 00
12,	Received from B. A. Zacks, sale of old material,	12 78
Aug. 8,	Received from call loan from Third National Bank,	2,800 00
19,	Received from B. A. Zacks, sale of old material,	7 53
19,	Received from Louis Helfer, sale of empty barrels,	5 60
19,	Received from Joseph Fredman, sale of scrap brass,	3 40
29,	Received from U. S. Government, account maintenance,	5,739 08
31,	Received from call loan Third National Bank,	3,000 00
Sept. 14,	Received from Louis Helfer, sale of empty barrels,	3 06
14,	Received from National Woolen Co., sale of woolen rags,	25 32
24,	Received from B. A. Zacks, sale of old material,	8 04
Oct. 6,	Received from call loan from Third National Bank,	7,000 00
24,	Received from H. F. Watson, sale of empty barrels,	4 00
25,	Received from American Tobacco Co., rebate on tobacco,	5 00
28,	Received from State Treasurer, account appropriation,	13,750 00
Nov. 7,	Received from call loan from Third National Bank,	5,000 00
9,	Received from B. A. Zacks, sale of old material,	9 01
11,	Received from State Treasurer, account appropriation,	13,750 00
26,	Received from Sam Kittaewick, sale of old material,	65 01
Dec. 9,	Received from Erie Window Glass Co., sale of empty cans,	7 00
9,	Received from B. A. Zacks, sale of rags, paper, etc.,	8 36
16,	Received from Schaffner Bros., sale of two cows and one heifer,	57 00
21,	Received from State Treasurer, account appropriation,	13,750 00
30,	Received from H. F. Watson Co., sale of empty barrels,	4 50
1905.		
Jan. 7,	Received from American Tobacco Co., rebate on goods,	3 00
23,	Received from U. S. Government, account maintenance,	11,949 46
23,	Received from E. M. Link Machinery Co., sale of old iron,	6 09
27,	Received from D. Levick, sale of old paper,	10 70
Feb. 23,	Received from H. F. Watson Co., sale of empty barrels,	5 00
Mar. 2,	Received from B. A. Zacks, sale of old material,	9 57
13,	Received from National Woolen Co., sale of woolen rags,	21 04
21,	Received from State Treasurer, account appropriation,	13,750 00
28,	Received from M. J. Schabacker, sale of empty barrels,	3 00
April 3,	Received from B. A. Zacks, sale of old material,	9 17
5,	Received from U. S. Government, account maintenance,	5,739 08
22,	Received from U. S. Government, account maintenance,	12,750 00
May 1,	Received from Henry Gross, sale of scrap iron,	2 80
13,	Received from H. F. Watson Co., sale of empty barrels,	4 00
20,	Received from B. A. Zacks, sale of old material,	12 53
20,	Received from Louis Wagner, committee, on account of maintenance of David P. Kerr, to May 31, 1905,	96 00
20,	Received from Louis Wagner, committee, on account of maintenance of Wm. Cossett, to May 31, 1905,	72 00
20,	Received from Louis Wagner, committee, on account of maintenance of David W. Parker, to May 31, 1905,	24 00
20,	Received from Thomas J. Stewart, Secretary, covering moneys received on account of transportation furnished members of the Home returning from furlough; also transportation furnished members re-admitted not entitled to transportation furnished by the Board,	70 55
June 15,	Received from interest on deposits from June 1, 1904, to June 1, 1905,	199 01
Total,		$125,191 59

PAYMENTS.

1904.	No. of Check.		
June 30,	4895	Col. N. J. Maxwell, Commander, salary,	$125 00
30,	4896	Maj. W. W. Tyson, Quartermaster, salary,	83 33
30,	4897	Maj. S. F. Chapin, Surgeon, salary,	125 00
30,	4898	Capt. S. H. Martin, Adjutant, salary,	75 00
30,	4899	Wm. B. Washabaugh, Assistant Surgeon, salary,	41 66
30,	4900	W. W. Thomas, Engineer, salary,	91 66
30,	4901	Rev. Wm. Branfield, Chaplain, salary,	16 67
30,	4902	John Scarlett, groceries,	130 62
30,	4903	Jacob Haller, groceries,	259 04
30,	4904	P. A. Becker, groceries,	202 05
30,	4905	Frederick Brevillier, prunes,	17 13
30,	4906	M. J. Schabacker, lemons, butter, cheese, cabbage, etc.,	529 82
30,	4907	Erie Cold Storage Co., eggs, berries,	158 35
30,	4908	Crouch Bros. Co., meal,	4 80
30,	4909	Wm. Densmore & Co., flour, bran, corn, wheat,	212 55
30,	4910	Swift & Co., meat,	727 32
30,	4911	Armour & Co., potatoes, meat,	271 33
30,	4912	Schaffner Brothers, meat,	79 45
30,	4913	Eugen Loesch, fresh fish,	106 00
30,	4914	Louis Riehl, compressed yeast,	11 35
30,	4915	Erie County Milk Association, sweet milk, buttermilk,	21 85
30,	4916	W. J. Schaaf, string beans, strawberries,	35 20
30,	4917	Joseph A. Stern & Bro., tobacco, wine,	92 00
30,	4918	C. Flickinger, hose, manure forks, coffee and tea pots,	11 00
30,	4919	Trask, Prescott, Richardson Co., dry goods, suspenders, etc.,	14 42
30,	4920	G. W. Carter & Co., shoes, rubber boots,	5 05
30,	4921	A. P. Burton & Sons, caskets, etc.,	131 25
30,	4922	Johnson & Johnson, drugs,	29 20
30,	4923	Erie Paper Co., sanitary paper,	18 25
30,	4924	Commissioners of Water Works, water,	288 87
30,	4925	D. McCarty, sewer, pipe, coal,	129 41
30,	4926	A. J. Logan & Co., beds, mattresses,	176 25
30,	4927	Mehl & Sapper, hardware,	31 42
30,	4928	Hays Manufacturing Co., plumbers' supplies,	16 34
30,	4929	Erie Window Glass Co., paint, oil, brushes,	17 10
30,	4930	E. Clinton & Co., paint brushes,	40 35
30,	4931	E. M. Link Machinery Co., machinery fixtures,	6 70
30,	4932	Erie County Electric Co., arc lights, charging battery, etc.,	59 45
30,	4933	Mutual Telephone Co., rental of telephone,	10 50
30,	4934	N. Y. and Pa. Telephone and Telegraph Co., telephone service,	18 00
30,	4935	Herald Printing and Publishing Co., advertising proposals,	6 00
30,	4936	Times Publishing Co., advertising proposals,	6 00
30,	4937	Wm. P. Atkinson, programmes, Q. M. receipt books,	13 00
30,	4938	Union Oil Works, gasolene, engine oil,	11 84
30,	4939	Erie Electric Motor Co., street car tickets,	15 00
30,	4940	Mrs. E. A. Near, services quartette, Memorial Day,	15 25
30,	4941	Charles Lang, services band, Memorial Day,	30 25
30,	4942	Erie Transfer, Limited, transportation,	5 00
30,	4943	D. B. Meehan, horse shoeing,	18 85
30,	4944	Keystone Carriage Works, blacksmithing,	31 50
30,	4945	Max Schuwerk, hay, straw,	43 69
30,	4946	P. A. Meyer, rubber coat,	3 75
30,	4947	Western Union Telegraph Co., telegrams,	4 23
30,	4948	Col. N. J. Maxwell, Commander, laundry, postage, entertainment, etc.,	78 97
30,	4949	Col. N. J. Maxwell, Commander, pay roll hospital,	311 75
30,	4950	Col. N. J. Maxwell, Commander, pay roll civilians,	628 42
30,	4951	Col. N. J. Maxwell, Commander, pay roll non-com. officers,	329 17
30,	4952	Col. N. J. Maxwell, Commander, pay roll outside labor,	304 00
30,	4953	Pennsylvania Railroad Co., transportation,	79 17
30,	4954	Pennsylvania Co., transportation,	4 40
30,	4955	Wagner & Taylor, insurance premiums,	3,375 71
30,	4956	City Trust, Safe Deposit and Surety Co., premium on bond,	12 50
30,	4957	Stockton Bates & Son, accountants,	74 60
30,	4958	Francis Gallagher, stenographer,	37 50
July 31,	4959	Col. N. J. Maxwell, Commander, salary,	125 00
31,	4960	Maj. W. W. Tyson, Quartermaster, salary,	83 33
31,	4961	Maj. S. F. Chapin, salary,	125 00
31,	4962	Capt. S. H. Martin, salary,	75 00
31,	4963	Wm. B. Washabaugh, salary,	41 66
31,	4964	W. W. Thomas, salary,	91 66
31,	4965	Rev. Wm. Branfield, salary,	16 67
31,	4966	John Scarlett, groceries, blacking,	221 09
31,	4967	Jacob Haller, groceries,	585 41

1905.		No. of Check.	PAYMENTS—Continued.	
July	31,	4968	P. A. Becker, groceries,	$32 83
	31,	4969	Fred Brevillier, sugar, apples,	183 23
	31,	4970	C. A. Curtze, groceries, tobacco,	631 88
	31,	4971	M. J. Schabacker, lemons, cabbage, etc.,	71 30
	31,	4972	Erie Cold Storage Co., wax beans,	11 65
	31,	4973	Crouch Bros. Co., flour, meal, oats,	228 08
	31,	4974	Wm. Densmore & Co., bran, flour,	52 58
	31,	4975	Swift & Co., meat,	259 15
	31,	4976	Armour & Co., meat,	589 71
	31,	4977	Schaffner Brothers, tallow, mutton,	76 36
	31,	4978	Eugen Loesch, white fish,	90 25
	31,	4979	Louis Riehl, compressed yeast,	11 35
	31,	4980	Erie Co. Milk Association, sweet milk, buttermilk, etc.,	58 54
	31,	4981	W. J. Schaaf, onions, butter, eggs, etc.,	563 19
	31,	4982	H. H. Rose, potatoes,	218 93
	31,	4983	Wm. Hill & Sons, spices,	3 56
	31,	4984	H. J. Heinz Co., pickles,	5 75
	31,	4985	Joseph A. Stern & Bro., tobacco, pipes,	404 50
	31,	4986	Knowles, Taylor & Knowles Co., hotel china,	51 72
	31,	4987	M. Steffan's Sons, leather, nails, etc.,	51 07
	31,	4988	Manahan Moth Paper Co., tarine moth bags,	15 00
	31,	4989	A. P. Burton & Sons, caskets, etc.,	75 25
	31,	4990	John C. Mackintosh, drugs,	31 45
	31,	4991	John Wyeth & Brother, drugs,	82 95
	31,	4992	C. Flickinger, urinals, bed castors,	31 25
	31,	4993	Erie Paper Co., sanitary toilet paper,	30 25
	31,	4994	D. McCarty, coal,	157 96
	31,	4995	W. H. Warner & Co., coal,	191 49
	31,	4996	Trask, Prescott, Richardson Co., drawers, cuspidors,	37 75
	31,	4997	Girard Chemical Works, "G" cleaner,	21 03
	31,	4998	Iron City Chemical Co., Bugine,	48 00
	31,	4999	Constable Bros. Co., lumber, cartage,	43 75
	31,	5000	Bernstein Manufacturing Co., mattresses,	84 00
	31,	5001	A. S. Pinney, hardware,	2 65
	31,	5002	W. W. Lawrence & Co., floor paint,	24 30
	31,	5003	Erie Manufacturing and Supply Co., clamps,	4 65
	31,	5004	Erie County Electric Co., arc light,	58 84
	31,	5005	Ashby Printing Co., envelopes, book,	4 45
	31,	5006	Wm. P. Atkinson, furlough cards, envelopes, etc.,	25 95
	31,	5007	Wm. J. Sell, subscription, paste,	4 00
	31,	5008	M. G. Mayo, harness fixtures,	7 45
	31,	5009	W. Atlee Burpee & Co., garden seeds,	4 98
	31,	5010	John B. Campbell, one bay horse,	140 25
	31,	5011	H. K. Mulford Co., drugs,	32 04
	31,	5012	Penna. Co., freight,	2 02
	31,	5013	Col. N. J. Maxwell, Commander, postage, laundry, transportation...	64 04
	31,	5014	Col. N. J. Maxwell, Commander, pay roll hospital,	312 79
	31,	5015	Col. N. J. Maxwell, Commander, pay roll civilians,	620 92
	31,	5016	Col. N. J. Maxwell, Commander, pay roll non-com-officers,	328 50
	31,	5017	Col. N. J. Maxwell, Commander, pay roll outside labor,	297 86
	31,	5018	Miss Isabel Kelly, stenographer, Chm. Com. on Supplies,	11 24
	31,	5019	Pennsylvania Railroad Co., transportation,	81 78
	31,	5020	Pennsylvania Co., transportation,	2 20
	31,	5021	Francis Gallagher, stenographer, etc.,	37 50
Aug.	31,	5022	Col. N. J. Maxwell, Commander, salary,	125 00
	31,	5023	Maj. W. W. Tyson, Quartermaster, salary,	83 33
	31,	5024	Maj. S. F. Chapin, Surgeon, salary,	125 00
	31,	5025	Capt. S. H. Martin, Adjutant, salary,	75 00
	31,	5026	Wm. B. Washabaugh, Assistant Surgeon, salary,	41 66
	31,	5027	W. W. Thomas, Engineer, salary,	91 66
	31,	5028	Rev. Wm. Branfield, Chaplain, salary,	16 67
	31,	5029	John Scarlett, cheese, blacking, graham flour,	17 93
	31,	5030	Jacob Haller, groceries,	96 48
	31,	5031	P. A. Becker, wine, sugar, raisins, currants,	40 52
	31,	5032	Frederick Brevillier, apples, sugar,	190 15
	31,	5033	C. A. Curtze, groceries, tobacco, mop sticks,	239 43
	31,	5034	M. J. Schabacker, berries, cabbage, lemons, etc.,	110 40
	31,	5035	Crouch Bros. Co., meal, flour, oats,	134 78
	31,	5036	Wm. Densmore & Co., cracked corn, bran,	29 20
	31,	5037	Swift & Co., meats,	151 30
	31,	5038	Armour & Co., meats,	687 02
	31,	5039	Schaffner Brothers, mutton, tallow,	67 19
	31,	5040	Eugen Loesch, white fish,	76 75
	31,	5041	Louis Riehl, compressed yeast,	11 80

1904.	No. of Check.	PAYMENTS—Continued.	
Aug. 31,	5042	Erie County Milk Association, sweet milk, butter milk,	$54 09
31,	5043	W. J. Schaaf, butter, eggs, onions, canteloupes,	509 79
31,	5044	H. H. Rose, potatoes,	250 50
31,	5045	H. J. Heinz Co., pickles,	5 75
31,	5046	T. H. Vanneman, Son & Co., drawers, muslin, flannel, etc.,	821 00
31,	5047	G. W. Carter & Co., slippers, rubber boots,	117 10
31,	5048	A. P. Burton & Sons, caskets, etc.,	50 25
31,	5049	W. J. Quinn, cakets, etc.,	36 25
31,	5050	John Wyeth & Bro., drugs,	13 45
31,	5051	Town & Brother, crutch tips,	6 75
31,	5052	The "Sanitas" Co., Ltd., disinfecting fluid,	16 50
31,	5053	Erie Paper Co., sanitary toilet paper,	24 55
31,	5054	Trask, Prescott & Richardson Co., netting, dress goods,	2 65
31,	5055	Pennsylvania Salt Manufacturing Co., caustic soda,	37 24
31,	5056	Rochester Germicide Co., disinfecting fluid,	27 05
31,	5057	H. F. Watson Co., ammonia,	5 81
31,	5058	Tornado Manufacturing Co., one dozen bellows,	2 25
31,	5059	Steel Roll Machine Co., opal hand washer,	27 50
31,	5060	Mehl & Sapper, hardware, etc.,	47 23
31,	5061	Erie Window Glass Co., linseed oil, turpentine,	9 25
31,	5062	Erie County Electric Co., arc lamps,	58 84
31,	5063	Ashby Printing Co., stationery, pass books, blanks,	33 60
31,	5064	Wm. P. Atkinson, city directory,	3 00
31,	5065	Atlantic Refining Co., naphtha,	6 23
31,	5066	Erie Transfer, Ltd., transportation,	2 25
31,	5067	Erie Printing Co., advertisements,	12 25
31,	5068	S. C. Kirschner, pigs,	15 25
31,	5069	Col. N. J. Maxwell, Commander, postage, laundry, express, etc.,	50 04
31,	5070	Col. N. J. Maxwell, Commander, pay roll hospital,	315 00
31,	5071	Col. N. J. Maxwell, Commander, pay roll civilians,	591 42
31,	5072	Col. N. J. Maxwell, Commander, pay roll non-com. officers,	328 50
31,	5073	Col. N. J. Maxwell, Commander, pay roll outside labor,	294 81
31,	5074	Pennsylvania Co., transportation,	4 40
31,	5075	Pennsylvania Railroad Co., transportation,	79 02
31,	5076	Third National Bank, repayment call loan and interest,	2,802 80
31,	5077	Frances Gallagher, stenographer, etc.,	37 50
31,	5078	Hammond Typewriter Co., repairs, supplies, etc.,	5 39
Sept. 30,	5079	Col. N. J. Maxwell, Commander, salary,	125 00
30,	5080	Maj. W. W. Tyson, Quartermaster, salary,	83 33
30,	5081	Maj. S. F. Chapin, Surgeon, salary,	125 00
30,	5082	Capt. S. H. Martin, Adjutant, salary,	75 00
30,	5083	Wm. B. Washabaugh, Assistant Surgeon, salary,	45 83
30,	5084	W. W. Thomas, Engineer, salary,	91 66
30,	5085	Rev. Wm. Branfield, Chaplain, salary,	8 34
30,	5086	Rev. Samuel C. Welsh, Chaplain, salary,	8 33
30,	5087	John Scarlett, gal. tomatoes, cheese,	25 72
30,	5088	Jacob Haller, groceries,	113 47
30,	5089	P. A. Becker, pepper, sugar,	16 83
30,	5090	Frederick Brevillier, bird seed, sugar, apples,	178 15
30,	5091	C. A. Curtze, syrup, baking powder, coffee, etc.,	145 67
30,	5092	N. J. Schabacker, plums, lemons,	7 95
30,	5093	Erie Cold Storage Co., sweet potatoes, etc.,	18 25
30,	5094	Crouch Bros. Co., flour, oats, corn, meal,	206 25
30,	5095	Wm. Densmore & Co., bran,	22 00
30,	5096	Swift & Co., meats,	156 24
30,	5097	Armour & Co., meats,	714 84
30,	5098	Schaffner Brothers, mutton, tallow,	65 46
30,	5099	Eugen Loesch, white fish,	101 50
30,	5100	Louis Riehl, compressed yeast,	11 35
30,	5101	Erie County Milk Association, sweet milk, buttermilk,	58 65
30,	5102	W. J. Schaaf, onions, butter, eggs,	583 19
30,	5103	H. H. Rose, potatoes,	200 45
30,	5104	Knowles, Taylor & Knowles Co., thick china,	103 15
30,	5105	A. P. Burton & Sons, Caskets, etc.,	421 25
30,	5106	Hastings & McIntosh Truss Co., one silk abdomen belt,	10 50
30,	5107	C. Flickinger, kitchen utensils, tapers,	12 77
30,	5108	Erie Paper Co., sanitary toilet paper,	24 25
30,	5109	Commissioners of Water Works, water,	308 20
30,	5110	D. McCarty, coal,	29 69
30,	5111	W. H. Warner & Co., coal,	92 82
30,	5112	Iron City Chemical Co., Bugine,	48 00
30,	5113	Erie Gas Mantle Manufacturing Co., mantles,	34 25
30,	5114	Union Iron Works, rep. boiler, rivets, labor, etc.,	23 75
30,	5115	E. J. Riblet, work done by upholsterer at Home,	3 45

1904.	No. of Check.	PAYMENTS—Continued.	
Sept. 30,	5116	Troy Laundry Machinery Co., one set springs, etc.,	4 50
30,	5117	Forest City Paint and Varnish Co., asphaltum varnish.	7 50
30,	5118	Galloway Brush Manufacturing Co., floor sweeping brushes,	33 60
30,	5119	Mehl & Sapper, hardware,	62 63
30,	5120	W. W. Lawrence Co., oil, paint,	142 45
30,	5121	Erie Window Glass Co., oil, turpentine, putty,	51 85
30,	5122	Hays Manufacturing Co., castings, pipe, ells, etc.,	18 45
30,	5123	Erie Manufacturing and Supply Co., machinist supplies,	8 93
30,	5124	R. T. Williams & Co., plumbers' supplies,	5 19
30,	5125	Erie County Electric Co., arc lamps,	56 95
30,	5126	Mutual Telephone Co., telephone service,	10 50
30,	5127	N. Y. and Pa. Telephone and Telegraph Co., telephone service,	18 00
30,	5128	Herald Printing and Publishing Co., proposals, tablets, etc.,	32 20
30,	5129	Times Publishing Co., advertising proposals,	8 25
30,	5130	Wm. P. Atkinson, pass lists, morning receipts,	7 75
30,	5131	Riggs & Brother, dials for watchmen's clocks,	11 25
30,	5132	Queen & Co., one battery repaired,	9 00
30,	5133	D. B. Meehan, horse shoeing,	12 25
30,	5134	A. L. Steadman, Chester White pigs,	20 25
30,	5135	Western Union Telegraph Co., telegrams,	7 93
30	5136	Adams Express Co., express charges,	3 40
30,	5137	Pennsylvania Co., E. & P., freight,	3 30
30,	5138	Col. N. J. Maxwell, Commander, postage, transportation, etc.,	45 00
30,	5139	Col. N. J. Maxwell, Commander, pay roll hospital,	283 34
30,	5140	Col. N. J. Maxwell, Commander, pay roll civilians,	628 67
30,	5141	Col. N. J. Maxwell, Commander, pay roll, non-com. officers,	326 50
30,	5142	Col. N. J. Maxwell, Commander, pay roll outside labor,	293 53
30,	5143	Miss Isabel Kelly, stenographer Chm. Com. on supplies, etc.,	12 36
30,	5144	Miss Francis Gallagher, stenographer, etc.,	37 50
30,	5145	A. Pomerantz, three dozen binding cases,	9 60
30,	5146	Stockton, Bates & Son, auditing report, books, accounts and vouchers of treasurer,	75 00
30,	5147	Pennsylvania Railroad Co., transportation,	47 23
30,	5148	Philadelphia and Reading Railway Company, transportation,	2 56
30,	5149	Pennsylvania Co., transportation,	2 20
30,	5150	W. Stanley Ray, stationery,	4 00
Oct. 31,	5151	Col. N. J. Maxwell, Commander, salary,	125 00
31,	5152	Maj. W. W. Tyson, Quartermaster, salary,	83 33
31,	5153	Maj. S. F. Chapin, Surgeon,	125 00
31,	5154	Capt. Sylvester H. Martin, Adjutant, salary,	75 00
31,	5155	W. B. Washabaugh, Assistant Surgeon, salary,	45 83
31,	5156	W. W. Thomas, Engineer, salary,	91 66
31,	5157	Rev. S. C. Welsh, Chaplain, salary,	16 67
31,	5158	John Scarlett, groceries,	184 56
31,	5159	Jacob Haller, groceries,	284 14
31,	5160	P. A. Becker, groceries, tobacco,	216 35
31,	5161	C. A. Curtze, groceries,	76 20
31,	5162	J. M. Thompson & Co., canned goods,	149 58
31,	5163	M. J. Schabacker, butter, apples, grapes,	389 31
31,	5164	Erie Cold Storage Co., eggs, cheese,	146 24
31,	5165	Crouch Bros. Co., bran, corn, wheat,	66 00
31,	5166	Wm. Densmore & Co., flour, meal, oats,	280 21
31,	5167	Swift & Co., meats,	344 74
31,	5168	Armour & Co., pork, lard,	39 69
31,	5169	Schaffner Bros., beef, mutton, tallow,	470 22
31,	5170	Eugen Loesch, fresh fish,	90 25
31,	5171	Louis Riehl, compressed yeast,	10 00
31,	5172	Erie County Milk Association, milk, buttermilk,	79 69
31,	5173	H. H. Rose, apples,	24 75
31,	5174	G. J. Smith, potatoes,	151 29
31,	5175	H. J. Heinz & Co., preserves, pickles,	31 38
31,	5176	Joseph A. Stern & Bro., tobacco,	117 00
31,	5177	Trask, Prescott & Richardson, hose, shirts, blankets,	117 62
31,	5178	T. H. Vanneman, Son & Co., undershirts, ticking,	569 05
31,	5179	Alex. Sloan, Jr., & Co., trousers, vests,	1,168 00
31,	5180	McKnight & May, shoes,	437 50
31,	5181	A. B. Burton & Sons, caskets,	128 25
31,	5182	John Wyeth & Bro., drugs,	108 10
31,	5183	Stoddart Bros., surgical instruments,	13 00
31,	5184	Erie Paper Co., toilet paper,	30 25
31,	5185	W. H. Warner & Co., coal,	327 60
31,	5186	Erie Gas Mantle Mfg. Co., six lamps,	3 01
31,	5187	Gustave Baumann & Sons, taking up and cleaning carpets,	9 75

1904.		No. of Check.	PAYMENTS—Continued.	
Oct.	31,	5188	W. E. Hayes & Co., gas tubing, valves, etc.,	$3 35
	31,	5189	Union Oil Works, headlight oil,	6 93
	31,	5190	Saltsman & Austin, fire brick, fire clay,	10 90
	31,	5191	Mehl & Sapper, hardware,	15 99
	31,	5192	R. T. Williams & Co., plumber's supplies,	8 10
	31,	5193	Erie Manufacturing and Supply Co., machinery supplies,	20 95
	31,	5194	Erie County Electric Co., arc lamps,	58 84
	31,	5195	Ashby Printing Co., stationery,	8 25
	31,	5196	William J. Sell, subscriptions,	22 00
	31,	5197	E. Clinton & Co., bath brushes,	10 00
	31,	5198	Mfg. Dept. State Arsenal, blank cartridges,	13 50
	31,	5199	George Garlock, pigs,	65 25
	31,	5200	Western Union Telegraph Co., telegrams,	2 85
	31,	5201	Harrisburg Woolen Co., blankets,	334 19
	31,	5202	Col. N. J. Maxwell, Commander, postage, transportation, etc.,	55 17
	31,	5203	Col. N. J. Maxwell, Commander, pay roll hospital,	285 00
	31,	5204	Col. N. J. Maxwell, Commander, pay roll, civilians,	618 53
	31,	5205	Col. N. J. Maxwell, Commander, pay roll non. com. officers,	326 50
	31,	5206	Col. N. J. Maxwell, Commander, pay roll outside labor,	303 29
	31,	5207	Philadelphia and Reading Railway Co., transportation,	2 84
	31,	5208	Pennsylvania Co., transportation,	2 35
	31,	5209	Pennsylvania Railroad Co., transportation,	63 77
	31,	5210	Frances Gallagher, stenographer, etc.,	37 50
	31,	5211	Third National Bank, repayment call loans and interest,	10,044 72
	31,	5212	Louis Wagner, Treas., expenses meeting trustees, Erie,	63 68
Nov.	30,	5213	Col. N. J. Maxwell, Commander, Erie, Pa., salary,	125 00
	30,	5214	Maj. W. W. Tyson, Quartermaster, Erie, Pa., salary,	83 33
	30,	5215	Maj. S. F. Chapin, Surgeon, Erie, Pa., salary,	125 00
	30,	5216	Capt. Sylvester H. Martin, Adjutant, salary,	75 00
	30,	5217	Wm. B. Washabaugh, Assistant Surgeon, salary,	45 83
	30,	5218	W. W. Thomas, Engineer, salary,	91 66
	30,	5219	Rev. Samuel C. Welsh, Chaplain, salary,	16 67
	30,	5220	John Scarlett, sugar, canned corn, prunes,	242 83
	30,	5221	Jacob Haller, groceries,	111 93
	30,	5222	P. A. Becker, coffee, cocoa,	119 25
	30,	5223	C. A. Curtze, groceries,	30 30
	30,	5224	Frederick Brevillier, powdered sugar, extract lemon,	15 37
	30,	5225	J. M. Thompson & Co., canned goods,	150 70
	30,	5226	M. J. Schabacker, grapes, onions, butter,	427 44
	30,	5227	Erie Cold Storage Company, eggs, oysters, etc.,	211 17
	30,	5228	Crouch Bros Co., bran and corn,	29 45
	30,	5229	Wm. Densmore & Co., flour, corn, oats,	292 83
	30,	5230	Swift & Co., meats,	279 76
	30,	5231	Armour & Co., lard,	38 41
	30,	5232	Schaffner Brothers, meats,	662 68
	30,	5233	Eugen Loesch, fresh fish,	85 50
	30,	5234	Louis Riehl, compressed yeast,	8 65
	30,	5235	Erie County Milk Association, milk, buttermilk,	79 45
	30,	5236	H. H. Rose, apples,	39 25
	30,	5237	G. J. Smith, potatoes,	139 49
	30,	5238	Joseph A. Stern & Bros., tobacco, pipes,	524 25
	30,	5239	The Knowles, Taylor & Knowles Co., Hotel China,	45 87
	30,	5240	T. A. Pierce, apples,	10 00
	30,	5241	T. H. Vanneman, Son & Co., shirts and Woolen Hose,	334 38
	30,	5242	Alexander Sloan, Jr., & Co., blouses, vests,	714 00
	30,	5243	M. Steffan's Sons, shoemakers supplies,	47 61
	30,	5244	A. J. Mayer & Son, rubber boots,	27 25
	30,	5245	A. P. Burton & Sons, caskets, use of hearse,	109 25
	30,	5246	W. J. Quinn, caskets, use of hearse, etc.,	33 25
	30,	5247	John C. Mackintosh, drugs, alum, cocoanut oil,	48 99
	30,	5248	H. K. Mulford Co., durgs,	55 57
	30,	5249	John Reinhold, Jr., sponges,	2 65
	30,	5250	Tonson's Drug and Surgical Instrument Store, hot water bags,	4 63
	30,	5251	L. H. Studebaker, hot water bottles, plasters,	10 65
	30,	5252	Erie Paper Co., sanitary toilet paper,	24 25
	30,	5253	D. McCarty, coal,	25 14
	30,	5254	H. E. Watson Co., ammonia,	11 38
	30,	5255	Peter Woll & Sons Mfg. Co., soft Black hair,	100 45
	30,	5256	Galloway Brush Mfg. Co., brushes,	21 51
	30,	5257	South Erie Iron Works, set coal fixtures,	4 90
	30,	5258	Palace Hardware house, metal polish,	3 00
	30,	5259	Mehl & Sapper, hardware,	34 95
	30,	5260	Hays Manufacturing Co., plumbers' supplies,	5 12
	30,	5261	Chas. N. Spencer, brick work,	15 25

1904.	No. of Check.	PAYMENTS—Continued.	
Nov. 30,	5262	Erie County Electric Co., arc lamps,	$56 95
30,	5263	Ashby Printing Co., stationery,	9 60
30,	5264	Dispatch Printing and Engraving Co., printing,	16 50
30,	5265	Wm. P. Atkinson, Anna D. Atkinson, Administratrix, printing envelopes, blanks,	6 25
30,	5266	James T. Long, lecture, "Battle of Gettysburg,"	25 00
30,	5267	Berkenkamp & Schaal, library table, use of ambulance,	11 25
30,	5268	Exhibition Show Case Co., show Case,	12 25
30,	5269	D. B. Meehan, horse shoeing,	16 25
30,	5270	M. G. Mayo, harness fixtures,	2 55
30,	5271	George Strong, pasturing,	19 45
30,	5272	Warfel & Arbuckle, stone boat,	4 75
30,	5273	W. H. Elverson Pottery Co., flower pots,	12 28
30,	5274	Western Union Telegraph Co., telegrams,	4 40
30,	5275	Col. N. J. Maxwell, Commander, postage, laundry, etc.,	52 16
30,	5276	Col. N. J. Maxwell, Commander, pay roll, hospital,	313 76
30,	5277	Col. N. J. Maxwell, Commander, pay roll, civilians,	654 84
30,	5278	Col. N. J. Maxwell, Commander, pay roll, non-com. officers,	323 43
30,	5279	Col. N. J. Maxwell, Commander, pay roll, outside labor,	310 51
30,	5280	The City Trust, Safe Deposit and Surety Co. of Philadelphia, Pa., premium on Commander's bond,	12 50
30,	5281	Pennsylvania Co., Pittsburg, transportation,	2 85
30,	5282	Pennsylvania Railroad Co., transportation,	28 44
30,	5283	Miss Frances Gallagher, stenographer, etc.,	37 50
30,	5284	Hammond Typewriter Co., typewriter supplies,	4 50
30,	5285	Miss Isabel Kelly, Stenographer to Chm. Com. on Supplies, Postage, etc.,	11 68
30,	5286	Third National Bank of Philadelphia, payment of demand loan, with interest,	5,055 63
Dec. 31,	5287	Col. N. J. Maxwell, Commander, salary,	125 00
31,	5288	Maj. W. W. Tyson, Quartermaster, salary,	83 33
31,	5289	Maj. S. F. Chapin, Surgeon, salary,	125 00
31,	5290	Capt. Sylvester H. Martin, Adjutant, salary,	75 00
31,	5291	Wm. B. Washabaugh, Assistant Surgeon, salary,	45 83
31,	5292	W. W. Thomas, Engineer, salary,	91 66
31,	5293	Rev. Samuel C. Welsh, Chaplain, salary,	16 67
31,	5294	John Scarlett, sugar, corn, raisins,	233 80
31,	5295	Jacob Haller, codfish, oyster crackers, etc.,	67 61
31,	5296	P. A. Becker, groceries,	126 96
31,	5297	C. A. Curtze, rolled oats, vinegar, pepper,	23 42
31,	5298	J. M. Thompson & Co., canned goods,	112 95
31,	5299	M. J. Schabacker, butter, onions,	494 44
31,	5300	Erie Cold Storage Co., eggs, oysters, etc.,	277 31
31,	5301	Crouch Bros. Co., bran, corn, wheat,	38 50
31,	5302	Wm. Densmore & Co., flour,	280 32
31,	5303	Swift & Co., meat,	282 11
31,	5304	Schaffner Brothers, meat,	686 57
31,	5305	Eugen Loesch, white fish,	110 50
31,	5306	Louis Riehl, compressed yeast,	10 30
31,	5307	Erie County Milk Association, milk, buttermilk,	127 60
31,	5308	W. J. Schaaf, oranges,	12 75
31,	5309	G. J. Smith, potatoes,	147 75
31,	5310	H. H. Rose, apples,	42 25
31,	5311	Joseph A. Stern & Bro., alcohol, liquors, etc.,	189 35
31,	5312	T. H. Vanneman Son & Co., shirts, crach, muslin,	247 94
31,	5313	Alexander Sloan, Jr., & Co., sack coats,	282 70
31,	5314	G. W. Carter & Co., shoes, rubber boots,	9 25
31,	5315	A. P. Burton & Sons, casket, hearse,	78 25
31,	5316	W. J. Quinn, casket, hearse,	28 25
31,	5317	John Wyeth & Brother, elix soda sal.,	38 25
31,	5318	L. H. Studebaker, drugs,	4 65
31,	5319	Horlick's Food Co., malted Milk,	10 00
31,	5320	Town & Brother, crutch tips,	6 75
31,	5321	Erie Paper Co., sanitary toilet paper,	24 25
31,	5322	Commissioners of water works, water,	315 79
31,	5323	W. H. Warner & Co., coal,	900 41
31,	5324	The W. L. Scott Co., coal,	864 75
31,	5325	Trask, Prescott, Richardson Co., sheeting, etc.,	92 53
31,	5326	C. Flickinger, hardware,	46 17
31,	5327	Tube City Chemical Co., killerine,	48 75
31,	5328	Erie Gas Mantle Mfg. Co., gas mantles,	43 63
31,	5329	Mehl & Sapper, hardware,	7 29
30,	5330	Erie Mfg. and Supply Co., machinist's supplies,	12 33
31,	5331	O. C. Thayer & Son, lime, cement,	9 45
31,	5332	R. T. Williams & Co., plumbers' supplies,	4 00

1904.		No. of Check.	PAYMENTS—Continued.	
Dec.	31,	5333	James Purcell, plumbing material,	$8 25
	31,	5334	Erie County Electric Co., arc lights,	58 84
	31,	5335	Mutual Telephone Co., telephone rental,	10 50
	31.	5336	The N. Y. and Penn. Telephone, and Telegraph Co., telephone service,	18 00
	31,	5337	Herald Printing and Publishing Co., advertising and morning report books,	13 50
	31,	5338	Times Publishing Co., advertising and subscription,	13 33
	31,	5339	Ashby Printing Co., clothing reports, Xmas menues,	51 30
	31,	5340	Smith Premier Typewriter Co., typewriter ribbons,	4 25
	31,	5341	Erie Typewriter Exchange, repairing typewriter,	8 15
	31,	5342	Keystone Carriage Works, blacksmithing,	7 75
	31,	5343	A. J. Mitchel, veterinary services,	9 25
	31,	5344	Peter Henderson & Co., flower seeds,	18 27
	31,	5345	George T. Buchanan, straw,	19 40
	31,	5346	Western Union Telegraph Co., telegrams,	2 60
	31,	5347	Adams Express Co., express charges,	3 75
	31,	5348	Col. N. J. Maxwell. Commander, postage stamps, lecture, etc.,	76 11
	31,	5349	Col. N. J. Maxwell, Commander, pay roll, hospital,	314 20
	31,	5350	Col. N. J. Maxwell, Commander, pay roll civilians,	667 32
	31,	5351	Col. N. J. Maxwell, Commander, pay roll, non-com. officers,	326 50
	31,	5352	Col. N. J. Maxwell, Commander, pay roll outside labor,	321 00
	31,	5353	Pennsylvania Co., transportation,	9 30
	31,	5354	Penna. R. R. Co., transportation,	88 65
	31,	5355	E. L. Whittelsey, solicitor,	100 00
	31,	5356	Miss Frances Gallagher, stenographer, etc.,	37 50
1905.				
Jan.	31,	5357	Col. N. J. Maxwell, Commander, Erie, Pa., salary,	125 00
	31,	5358	Maj. W. W. Tyson, Quartermaster, salary,	83 33
	31,	5359	Maj. S. F. Chapin, Surgeon, salary,	125 00
	31,	5360	Capt. Sylvester H. Martin, Adjutant, salary,	75 00
	31,	5361	Wm. B. Washabaugh, Assistant Surgeon, salary,	45 83
	31,	5362	W. W. Thomas, Engineer, salary,	91 66
	31,	5363	Rev. Samuel C. Welsh, Chaplain, salary,	16 67
	31,	5364	John Scarlett, groceries,	88 50
	31,	5365	Jacob Haller, groceries, tobacco,	524 43
	31,	5366	P. A. Becker, tea, coffee, beans, peas,	298 49
	31,	5367	C. A. Curtze, groceries,	92 56
	31,	5368	J. M. Thompson & Co., peaches, apricots, tomatoes,	350 67
	31,	5369	M. J. Schabacker, potatoes, cabbage, turnips,	120 20
	31,	5370	Erie Cold Storage Co., butter, eggs, oysters, etc.,	752 29
	31,	5371	Crouch Bros. Co., oats, corn meal, etc.,	96 50
	31,	5372	Wm. Densmore & Co., flour,	218 23
	31,	5373	Swift & Co., meat,	115 04
	31,	5374	Armour & Co., hams,	56 72
	31,	5375	Schaffner Brothers, meat, tallow,	517 63
	31,	5376	City market, sausage,	82 03
	31,	5377	Eugen Loesch, fish,	99 25
	31,	5378	Louis Riehl, compressed yeast,	10 15
	31,	5379	Erie County Milk Association, milk, buttermilk,	138 09
	31,	5380	T. A. Pierce, apples,	33 85
	31,	5381	Joseph A. Stern & Co., tobacco,	48 60
	31,	5382	The Knowles, Taylor & Knowles Co., china,	86 22
	31,	5383	Bramhall, Deane Co., kitchen utensils,	9 12
	31,	5384	U. S. Sweigard, sheet iron pans, etc.,	18 90
	31,	5385	A. J. Mayer & Son, shippers, rubber boots,	6 25
	31,	5386	A. P. Burton & Sons, caskets, etc.,	50 25
	31,	5287	W. J. Quinn, casket, use of hearse,	28 25
	31,	5388	Erie Gas Co., gas,	52 00
	31,	5389	William Ryan, spectacles, repairing spectacles,	44 05
	31,	5390	Frank Schantz Co., "C" sheets,	33 30
	31,	5391	Erie Paper Co., sanitary toilet paper,	30 25
	31,	5392	The W. L. Scott Co., coal,	785 99
	31,	5393	Wm. F. Momeyer, coal,	244 80
	31,	5394	Trask, Prescott, Richardson Co., gloves, napkins,	4 75
	31,	5395	Rochester Germicide Co., Euco-Thymo fluid,	56 26
	31,	5396	West Disinfecting Co., Chlora Naptholeum,	12 50
	31,	5397	Union Oil Works, oil,	15 96
	31,	5398	Brooklyn Specialty Mfg. Co., apron for mangle,	46 00
	31,	5399	Edgar A. Murray, Roach Doom,	20 00
	31,	5400	Mehl & Sapper, leather belting, hardware,	64 18
	31,	5401	C. Flickinger, hardware,	13 90
	31,	5402	Erie County Electric Co., arc lamps,	58 84
	31,	5403	Herald Printing Co., order books, etc.,	15 55

1905.		No. of Check.	PAYMENTS—Continued.	
Jan.	31,	5404	Ashby Printing Co., printing, stationery,	$17 35
	31,	5405	Wm. J. Sell, subscriptions,	9 25
	31,	5406	D. B. Meehan, horseshoeing,	17 20
	31,	5407	James L. Firman, hay,	152 12
	31,	5408	George T. Buchanan, straw,	46 87
	31,	5409	W. H. Frazier, straw,	8 91
	31,	5410	Pennsylvania Co., John H. Lepere, freight,	8 33
	31,	5411	Col. N. J. Maxwell, Commander, postage, laundry, etc.,	66 38
	31,	5412	Col. N. J. Maxwell, Commander, pay roll, hospital,	314 20
	31,	5413	Col. N. J. Maxwell, Commander, pay roll, civilians,	635 04
	31,	5414	Col. N. J. Maxwell, Commander, pay roll, non-com. officers,	330 50
	31,	5415	Col. N. J. Maxwell, Commander, pay roll, outside labor,	321 00
	31,	5416	Col. N. J. Maxwell, Commander, pay roll, cutting ice,	174 25
	31,	5417	Philadelphia and Reading Railway Co., transportation,	1 44
	31,	5418	The Pennsylvania Railroad Co., transportation,	40 47
	31,	5419	Pennsylvania Co., transportation,	2 20
	31,	5420	Alfred Groux, stationery,	3 50
	31,	5421	William Stanley Ray, printing and stationery,	3 75
	31,	5422	Isabel Kelly, stenographer,	11 65
	31,	5423	Miss Francis Gallagher, stenographer, etc.,	37 50
	31,	5424	Louis Wagner, treasurer, expenses meeting trustees, January 24-26,	69 15
Feb.	28,	5425	Col. N. J. Maxwell, Commander, salary,	125 00
	28,	5426	Maj. W. W. Tyson, Quartermaster, salary,	83 33
	28,	5427	Maj. S. F. Chapin, Surgeon, salary,	125 00
	28,	5428	Capt. S. H. Martin, Adjutant, salary,	75 00
	28,	5429	Wm. B. Washabaugh, Assistant Surgeon, salary,	45 83
	28,	5430	W. W. Thomas, salary,	91 66
	28,	5431	Samuel C. Welsh, Chaplain, salary,	16 67
	28,	5432	Jacob Haller, sugar, etc.,	230 00
	28,	5433	P. A. Becker, groceries,	173 01
	28,	5434	C. A. Curtze, groceries,	109 52
	28,	5435	M. J. Schabacker, potatoes, etc.,	123 05
	28,	5436	Erie Cold Storage Co., butter, eggs, etc.,	601 92
	28,	5437	Crouch Brothers Co., bran, oats, etc.,	41 85
	28,	5438	Wm. Densmore & Co., flour,	219 30
	28,	5439	Swift & Co., meat,	74 23
	28,	5440	Armour & Co., meat,	130 38
	28,	5441	Schaffner Brothers, meat,	466 51
	28,	5442	City Market, sausage,	82 97
	28,	5443	Eugen Loesch, fish,	99 25
	28,	5444	Louis Riehl, compressed yeast,	10 45
	28,	5445	Erie County Milk Association, milk, buttermilk,	121 37
	28,	5446	T. A. Pierce, apples,	33 85
	28,	5447	H. J. Heinz Co., jelly, pickles, apple butter,	45 39
	28,	5448	Joseph A. Stern & Co., tobacco,	24 85
	28,	5449	Wm. F. Dougherty, range grates, fire brick,	47 55
	28,	5450	John Wanamaker, table linen,	137 19
	28,	5451	T. H. Vanneman, Son & Co., muslin, suspenders, etc.,	147 56
	28,	5452	Erie Gas Co., gas,	71 80
	28,	5453	H. K. Mulford Co., drugs,	21 24
	28,	5454	L. H. Studebaker, drugs,	94 74
	28,	5455	Erie Paper Co., sanitary toilet paper,	24 25
	28,	5456	W. L. Scott Co., coal,	755 73
	28,	5457	Trask, Prescott Richardson Co., thread, pins,	2 60
	28,	5458	Union Oil Works, oil,	5 48
	28,	5459	John C. Mackintosh, cocoanut oil,	21 20
	28,	5460	Penna. Salt Mfg. Co., caustic soda,	37 17
	28,	5461	H. F. Watson Co., ammonia,	5 75
	28,	5462	Peter Woll & Sons Mfg. Co., mattress hair,	82 29
	28,	5463	Forest City Paint and Varnish Co., varnish,	7 50
	28,	5464	George A. Kelly Co., linseed oil, turpentine,	39 75
	28,	5465	Hays Mfg. Co., gas and water supplies,	18 63
	28,	5466	George D. Wetherill & Co., white lead, enamel,	107 75
	28,	5467	Charles N. Spencer, re-lining furnace,	5 25
	28,	5468	Keystone Carriage Works, blacksmithing,	21 70
	28,	5469	James L. Firman, hay,	132 03
	28,	5470	Frontier Farms, pigs,	32 25
	28,	5471	Henry A. Dreer, flower seeds,	11 12
	28,	5472	Christ Holtz, straw,	24 43
	28,	5473	Erie County Electric Co., arc lamps,	53 17
	28,	5474	Ashby Printing Co., printing, stationery,	35 45
	28,	5475	Wm. J. Sell, official postal guide,	2 75
	28,	5476	Empire Line, freight,	2 30
	28,	5477	Col. N. J. Maxwell, Commander, postage, laundry, etc.,	55 85

1905.	No. of Check.	PAYMENTS—Continued.	
Feb. 28,	5478	Col. N. J. Maxwell, Commander, pay roll hospital,	$297 67
28,	5479	Col. N. J. Maxwell, Commander, pay roll, civilians,	620 91
28,	5480	Col. N. J. Maxwell, Commander, pay roll, outside labor,	319 00
28,	5481	Col. N. J. Maxwell, Commander, pay roll, non-com. officers,	335 50
28,	5482	Pennsylvania Railroad Co., transportation,	54 13
28,	5483	Miss Isabel Kelly, stenographer, Chm. Com. on supplies, postage, etc.,	11 77
28,	5484	Miss Frances Gallagher, stenographer, etc.,	37 50
28,	5485	Louis Wagner, Treasurer, services of extra clerk and stenographer during illness of Miss Gallagher,	25 00
Mar. 31,	5486	Col. N. J. Maxwell, Commander, salary,	125 00
31,	5487	Maj. W. W. Tyson, Quartermaster, salary,	83 33
31,	5488	Maj. S. F. Chapin, Surgeon, salary,	125 00
31,	5489	Capt. Sylvester H. Martin, salary,	75 00
31,	5490	Wm. B. Washabaugh, Assistant Surgeon, salary,	45 83
31,	5491	W. W. Thomas, Engineer, salary,	91 66
31,	5492	Samuel C. Welsh, Chaplain, salary,	16 67
31,	5493	Jacob Haller, groceries, tobacco,	365 49
31,	5494	P. A. Becker, groceries,	196 07
31,	5495	C. A. Curtze, groceries,	46 91
31.	5496	M. J. Schabacker, potatoes, cabbage, etc.,	167 45
31,	5497	Erie Cold Storage Co., butter, eggs, etc.,	717 57
31,	5498	Crouch Brother's Co., oats, bran, etc.,	70 20
31,	5499	Wm. Densmore & Co., flour,	218 40
31,	5500	Swift & Co., meat,	90 25
31,	5501	Armour & Co., meat,	85 99
31,	5502	Schaffner Brothers, meat,	580 98
31,	5503	City Market, sausage,	82 97
31,	5504	Eugen Loesch, fish,	124 00
31,	5505	Louis Riehl, yeast,	11 80
31,	5506	Erie County Milk Association, milk, buttermilk,	125 29
31,	5507	T. A. Pierce, apples,	42 25
31,	5508	Joseph A. Stern & Bro., tobacco,	94 75
31,	5509	International Silver Co., table spoons,	9 00
31,	5510	Arbuthnot Stephen Co., waiter's coats, etc.,	65 26
31,	5511	M. Steffan's Sons, leather, shoe findings,	50 95
31,	5512	T. H. Vanneman, Son & Co., slippers, napkins, overalls, etc.,	275 68
31,	5513	A. P. Burton & Sons, casket, hearse,	78 25
31,	5514	Erie Gas Co., gas,	62 20
31,	5515	John Wyeth & Brother, drugs,	76 30
31,	5516	Stoddart Brothers, drugs,	10 01
31,	5517	Strong, Cobb & Co., petrolatum,	4 70
31,	5518	Erie Paper Co., toilet paper,	24 25
31,	5519	Commissioners Water Works, water,	328 06
31,	5520	W. L. Scott Co., coal,	580 93
31,	5521	Trask, Prescott, Richardson Co., thread, waste paper baskets,	10 50
31,	5522	C. Flickinger, pails, clothes baskets, etc.,	20 75
31,	5523	Girard Chemical Works, "G" cleaner,	12 92
31,	5524	National Chemical Co., prosperity washing soda,	7 00
31,	5525	Mehl & Sapper, cuspidors, hose, etc.,	48 45
31,	5526	Murphy Brothers, oat meal can, sheet iron, etc.,	26 44
31,	5527	Erie Mfg. and Supply Co., machinery supplies,	12 64
31,	5528	D. B. Meehan, horseshoeing,	15 65
31,	5529	James L. Firman, hay,	70 19
31,	5530	H. H. Rose, cow,	40 25
31,	5531	Haibach Brothers, cows,	40 25
31,	5532	Hugh Henrietta, pigs,	8 25
31,	5533	Erie County Electric Co., arc lamps,	58 84
31,	5534	Mutual Telephone Co., telephone rental,	10 50
31,	5535	N. Y. & P. A. Telephone and Telegraph Co., telephone rental,	15 00
31,	5536	Herald Printing and Publishing Co., advertising,	3 25
31,	5537	Times Publishing Co., advertising,	1 25
31,	5538	Ashby Printing Co., stationery, printing,	36 25
31,	5539	L. H. Studebaker, sponges,	3 55
31,	5540	Adams Express Co., express charges,	3 20
31,	5541	Col. N. J. Maxwell, Commander, postage, laundry, etc.,	73 99
31,	5542	Col. N. J. Maxwell, Commander, pay roll, hospital,	281 20
31,	5543	Col. N. J. Maxwell, Commander, pay roll, civilians,	634 32
31,	5544	Col. N. J. Maxwell, Commander, pay roll non-com. officers,	335 50
31,	5545	Col. N. J. Maxwell, Commander, pay roll, outside labor,	306 06
31,	5546	Pennsylvania Co., transportation,	2 20
31,	5547	Pennsylvania Railroad Co., transportation,	35 36
31,	5548	J. B. Lippincott Co., printing, stationery,	61 75
31,	5549	Miss Frances Gallagher, stenographer, etc.,	37 50

1905.	No. of Check.	PAYMENTS—Continued.	
Mar. 31,	5550	Miss Isabel Kelly, stenographer, Chm. Com. on Supplies,	$11 12
April 30,	5551	Col. N. J. Maxwell, Commander, salary ,	125 00
30,	5552	Major W. W. Tyson, Quartermaster, salary,	83 33
30,	5553	Major S. F. Chapin, Surgeon, salary,	125 00
30,	5554	Capt. S. H. Martin, Adjutant, salary,	75 00
30,	5555	Wm. B. Washabaugh, Assistant Surgeon, salary,	45 83
30,	5556	W. W. Thomas, Engineer, salary,	91 66
30,	5557	Samuel C. Welsh, Chaplain, salary,	16 67
30,	5558	John Scarlett, groceries,	81 27
30,	5559	Jacob Haller, groceries,	631 70
30,	5560	P. A. Becker, groceries,	209 94
30,	5561	C. A. Curtze, groceries,	301 89
30,	5562	J. W. Thompson & Co.,	317 33
30,	5563	M. J. Schabacker, potatoes, onion sets,	117 80
30,	5564	Crouch Brothers Co., oats, corn, etc.,	28 90
30,	5565	Wm. Densmore & Co., flour,	187 21
30,	5566	Swift & Co., weiners, dried beef,	45 25
30,	5567	Armour & Co., meat, butter, etc.,	739 40
30,	5568	Schaffner Brothers, meat, tallow,	533 24
30,	5569	Eugen Loesch, fish,	79 00
30,	5570	Louis Riehl, yeast,	10 90
30,	5571	Erie County Milk Association, milk, buttermilk,	122 65
30,	5572	W. J. Schaaf, cabbage, apples, etc.,	273 15
30,	5573	H. J. Heinz Co., pickles,	8 50
30,	5574	Kirk, Foster & Co., groceries,	10 23
30,	5575	Joseph A. Stern & Bro., tobacco,	88 63
30,	5576	T. H. Vanneman, Son & Co., slippers, shirts,	177 49
30,	5577	Wm. H. Horstmann Co., cap ornaments,	15 75
30,	5578	A. P. Burton & Sons, caskets, hearse,	84 25
30,	5579	Erie Gas Co., gas,	16 30
30,	5580	H. K. Mulford Co., drugs,	36 97
30,	5581	Erie Paper Co., sanitary toilet paper ,	27 08
30,	5582	Wm. F. Momeyer, coal,	97 95
30,	5583	Trask, Prescott, Richardson Co., satine, wall paper,	6 80
30,	5584	George Foisett, furnishing warp and weaving carpet,	40 25
30,	5585	Galloway Brush Mfg. Co., brushes,	61 46
30,	5586	Lovell Manufacturing Co., wringer,	9 25
30,	5587	Rochester Germicide Co., Euco-Thymo fluid,	28 12
30,	5588	Iron City Chemical Co., Bugine,	37 24
30,	5589	Bannerman Chemical Co., Phenyle,	12 50
30,	5590	Mehl & Sapper, hardware,	16 47
30,	5591	Erie Mfg. and Supply Co., machinery supplies,	15 47
30,	5592	R. T. Williams & Co., plumbers' supplies,	7 05
30,	5593	Erie Window Glass Co., window glass, brushes,	38 70
30,	5594	James L. Firman, hay,	16 72
30,	5595	Theilmann Seed Co., lawn seed, etc.,	12 45
30,	5596	J. B. Tuttle, one pig,	4 25
30,	5597	S. Jensan, straw,	14 77
30,	5598	Erie County Electric Co., arc lamps,	56 95
30,	5599	Dispatch News Co., advertising,	5 35
30,	5600	Ashby Printing Co., stationery,	7 25
30,	5601	Col. N. J. Maxwell, Commander, postage stamps, laundry, etc.,	70 35
30,	5602	Col. N. J. Maxwell, Commander, pay roll, hospital,	276 17
30,	5603	Col. N. J. Maxwell, Commander, pay roll, civilians,	628 33
30,	5604	Col. N. J. Maxwell, Commander, pay roll, non-com. officers,	334 97
30,	5605	Col. N. J. Maxwell, Commander, pay roll, outside labor,	311 07
30,	5606	Pennsylvania Railroad Co., transportation,	41 40
30,	5607	Pennsylvania Co., transportation,	4 40
30,	5608	Miss Isabel Kelly, Stenographer, Chm. Com. on Supplies,	10 54
30,	5609	Miss Francis Gallagher, stenographer, etc.,	37 50
30,	5610	Louis Wagner, Treasurer, expenses meeting board of trustees, Erie,	97 24
30,	5611	Dept. of Penna. G. A. R., rent, office of Sec'y, year ending May 31, 1905,	250 00
30,	5612	Wm. Stanley Ray, stationery, Secretary's office,	28 00
May 31,	5613	Col. N. J. Maxwell, Commander, salary,	125 00
31,	5614	Major W. W. Tyson, Quartermaster, salary,	83 33
31,	5615	Major S. F. Chapin, Surgeon, salary,	125 00
31,	5616	Capt. S. H. Martin, Adjutant, salary,	75 00
31,	5617	Wm. B. Washabaugh, Assistant Surgeon, salary,	45 83
31,	5618	W. W. Thomas, salary,	91 66
31,	5619	Samuel C. Welsh, Chaplain, salary,	16 67
31,	5620	John Scarlett, groceries,	12 62
31,	5621	Jacob Haller, groceries,	79 86
31,	5622	P. A. Becker, groceries,	135 05
31,	5623	C. A. Curtze, groceries,	232 14

1905.	No. of Check.	PAYMENTS—Continued.	
May 31,	5624	M. J. Schabacker, potatoes,	$140 85
31,	5625	Crouch Brothers Co., feed, oats, etc.,	44 70
31,	5626	Wm. Densmore & Co., flour,	211 02
31,	5627	Swift & Co., meats,	49 22
30,	5628	Armour & Co., meats, butter, cheese,	774 80
31,	5629	Schaffner Brothers, meats, tallow,	626 56
31,	5630	Eugen Loesch, fish,	96 70
31,	5631	Louis Riehl, compressed yeast,	11 35
31,	5632	Erie County Milk Association, milk, buttermilk,	106 09
31,	5633	W. J. Schaaf, eggs, onions, apples, etc.,	269 15
30,	5634	H. J. Heinz Co., preserves, sauer kraut,	54 75
30,	5635	Alexander Sloan, Jr., & Co., blouses, trousers, vests,	765 00
31,	5636	P. A. Meyer, trousers for Sergt. Rule,	5 18
31,	5637	Galloway Brush Co., hair brushes, etc.,	54 36
31,	5638	A. P. Burton & Sons, caskets, hearse,	190 25
31,	5639	W. J. Quinn, caskets, hearse,	61 25
31,	5640	Johnson & Johnson, plasterers,	24 00
31,	5641	Horlick's Food Co., malted milk,	10 00
31,	5642	Troy Steam Laundry, laundering shirts,	5 05
31,	5643	Queen & Co., re-charging battery,	6 48
31,	5644	Trask, Prescott, Richardson Co., shirts,	6 90
31,	5645	A. J. Mayer & Son, slippers,	5 00
31,	5646	Erie Paper Co., toilet paper,	24 25
31,	5647	Pittsburg and Erie Coal Co., coal,	183 14
31,	5648	John C. Mackintosh, cocoanut oil, etc.,	21 20
31,	5649	Pennsylvania Salt Mfg. Co., caustic soda,	37 11
31,	5650	Erie Gas Mantle Mfg. Co., gas mantles, etc.,	36 44
31,	5651	C. Flickinger, slop cans, castors, etc.,	45 11
31,	5652	H. F. Watson Co., ammonia,	6 00
31,	5653	Edgar A. Murray, Roach Doom,	10 00
31,	5654	J. I. Holcomb Mfg. Co., brushes,	47 97
31,	5655	Mehl & Sapper, hardware, etc.,	66 51
31,	5656	Erie Mfg. and Supply Co., machinery supplies,	4 51
31,	5657	Hays Mfg. Co., machinery supplies,	3 80
31,	5658	George A. Kelly Co., paints,	66 80
31,	5659	George D. Wetherill & Co., white lead, paints,	70 40
31,	5660	D. B. Meehan, horseshoeing,	9 05
31,	5661	Keystone carriage works, blacksmithing,	11 55
31,	5662	A. J. Mitchell, veterinary services,	14 50
31,	5663	M. G. Mayo, repairing harness,	2 25
30,	5664	George Garloch, pigs,	33 25
31,	5665	Erie County Electric Co., arc lamps,	59 34
31,	5666	Ashby Printing Co., stationery,	15 85
31,	5667	William J. Sell, paste,	1 75
31,	5668	W. C. Duffield, repairing clocks,	3 25
31,	5669	Atlantic Refining Co., naphtha,	7 54
31,	5670	Harry Thompson, fishing tackle,	35 25
31,	5671	Pennsylvania Co., freight,	6 46
31,	5672	Western Union Telegraph Co., telegrams,	5 12
31,	5673	Col. N. J. Maxwell, Commander, postage, laundry, etc.,	60 06
31,	5674	Col. N. J. Maxwell, Commander, pay roll, hospital,	278 95
31,	5675	Col. N. J. Maxwell, Commander, pay roll, civilians,	633 93
31,	5676	Col. N. J. Maxwell, Commander, pay roll, non-com. officers,	327 95
31,	5677	Col. N. J. Maxwell, Commander, pay roll, outside labor,	296 22
31,	5678	E. L. Whittelsey, services as solicitor,	103 00
31,	5679	Miss Isabel Kelly, stenographer, Chairm. Com. on Supplies, etc.,	10 88
31,	5680	Miss Frances Gallagher, stenographer, etc.,	37 50
31,	5681	Philadelphia and Reading Railway Co., transportation,	2 70
31,	5682	Pennsylvania Railroad Co., transportation,	31 36
31,	5683	Wallace Storage and House Cleaning Co., renovating Secretary's office,	8 75
31,	5684	J. A. Stober, expenses incurred meetings board of trustees,	6 50
31,	5685	Joseph C. Moore, notary public,	9 50
31,	5686	Pennsylvania Co., transportation,	2 20
31,	5687	Louis Wagner, Treasurer, postage, etc.,	72 03
31,	5688	City Trust, Safe Deposit and Surety Co., renewal Treasurer's bond,	125 00
31,	5689	David C. Gotwals, stenographer for year ending May 31, 1905,	100 00
31,	5690	Thomas J. Stewart, Secretary, office expenses, etc.,	407 80
			$111,829 29
		Balance on deposit in Third National Bank of Philadelphia,	13,362 30
			$125,191 59

Audited and found correct, September 28, 1905, Stockton Bates, Certified Public Accountant, for Stockton Bates & Son.

STATEMENT OF RECEIPTS AND EXPENDITURES FOR THE YEAR ENDING MAY 31, 1905, AS PER FORM REQUIRED BY THE BOARD OF PUBLIC CHARITIES.

1904.	DR.		
June 1,	To cash balance on hand,	$15,386 07	
	Received from State,	55,000 00	
	Received from appropriations by U. S. Government,	36,177 62	
	Received for the support of inmates,	192 00	
	Received from interest on deposit,	199 01	
	Received from money borrowed,	17,800 00	
	Received from all other sources,	436 89	
	CR.		
	For salaries of officers, wages and labor,	.....	$25,515 92
	For provisions and supplies,	.....	37,301 64
	For clothing,	.....	6,516 77
	For fuel and light,	.....	6,387 21
	For furniture, beds and bedding,	.....	3,492 98
	For return of borrowed money with interest,	.....	17,853 15
	For all other purposes,	.....	14,761 62
Balance,		.....	13,362 30
		$125,191 59	$125,191 59

STATEMENT OF PENSION ACCOUNT (ACTIVE.)

1904.	DR.		
June 1,	To cash Balance on hand,	$22,953 20	
Aug. 22,	Received from interest on deposit,	154 01	
Oct. 31,	Received from interest on deposit,	5 41	
1905.			
April 29,	Received from interest on deposit,	81 58	
	Received from pension money as per schedules,	27,799 90	
	Received from check No. 43 for draft in favor of Jacob Bush, not used,	48 00	
	Received from check No. 75 for draft in favor of John M. Yeakle, not used,	46 53	
1904.	CR.		
June 14,	By cash paid Mrs. C. A. Ryan, account funeral expenses of mother of Wm. A. Pratt,	.....	$6 00
Aug. 26,	Paid Louis Wagner, treasurer (special), transfer of account,	.....	25,823 24
Nov. 21,	Paid Charles R. Goshen, account funeral expenses of wife of Seth C. Smith,	.....	6 00
1905.			
May 24,	Paid Louis M. Wagner, clerical services,	.....	240 00
	Paid in relief to families of pensioners,	.....	9,015 02
	Paid discharged pensioners, drafts 1 to 98 both inclusive,	.....	3,243 94
	Paid estates of deceased pensioners, drafts 400 and 401,	.....	41 86
Balance,		.....	12,712 57
		$51,088 63	$51,088 63

Audited and found correct September 28, 1905.

STOCKTON BATES,
Certified Public Accountant,
For Stockton Bates & Son.

STATEMENT OF ACCOUNT OF LOUIS WAGNER, TREASURER PENNSYLVANIA SOLDIERS' AND SAILORS' HOME (SPECIAL).

1904.	DR.		
June 1,	To cash Balance on hand,	$26,678 46	
Aug. 26,	Received from Louis Wagner, treasurer (pension account), transfer,	25,823 24	
Sept. 13,	Received from interest on deposit,	180 00	
1904.	CR.		
Sept. 14,	By Louis Wagner, treasurer (special), transfer to pension account (special),	.....	$52,681 70
		$52,681 70	$52,681 70

Audited and found correct September 28, 1905.

STOCKTON BATES,
Certified Public Accountant,
For Stockton Bates & Son.

STATEMENT OF ACCOUNT OF LOUIS WAGNER, TREASURER PENNSYLVANIA SOLDIERS' AND SAILORS' HOME.

1904.	DR.		
June 1,	To cash Balance on hand,	$18,304 60	
Oct. 31,	Received from interest on deposit,	183 53	
1904.	CR.		
Nov. 1,	By Louis Wagner, treasurer, transfer to pension account (special),	.....	$18,488 13
		$18,488 13	$18,488 13

Audited and found correct September 28, 1905.

STOCKTON BATES,
Certified Public Accountant,
For Stockton Bates & Son.

STATEMENT OF PENSION ACCOUNT (SPECIAL).

1904.	DR.	
June 1,	To cash Balance on hand,	$2,092 70
27,	Received from Col. N. J. Maxwell, Commander, money of James A. Harm, deceased,	21 00
Sept. 24,	Received from Louis Wagner, treasurer (special), transfer of account,	52,681 70
25,	Received from Col. N. J. Maxwell, Commander, money of John Lord, deceased,	221 07
Nov. 1,	Received from Louis Wagner, treasurer, transfer of account,	18,488 13
15,	Received from Col. N. J. Maxwell, Commander, money of Abram McKinney, deceased,	114 39
Dec. 28,	Received from check No. 130, reported lost and payment stopped,	85 29
1905.		
May 18,	Received from Col. N. J. Maxwell, Commander, money of Conrad Roemer, deceased,	162 00
31,	Received from interest on deposit,	952 50

1904. CR.

July 12,	112	By George W. Swett, Manager, expenses Pension Com. Hotel Walton,	.....	$41 40
19,	113	J. M. McElroy, expenses attending session of Board,	.....	7 40
27,	114	Jean Paul Richter, inspecting plans,	.....	10 00
Aug. 1,	115	The Constable Bros. Co., contract on floors,	.....	177 00
1,	116	The Constable Bros. Co., lumber, labor, etc.,	.....	69 51
1,	117	David Schlosser & Sons, cedar posts,	.....	62 38
Sept. 1,	118	Erie Electric Motor Co., car tickets,	.....	17 50
1,	119	Bessemer and Lake Erie R. R. Co., railroad tickets,	.....	120 00
8,	120	The Applebaugh Jones Co., printing, account new pension regulations,	.....	74 00
13,	121	Not used,	.....	.....
13,	122	Kirschner Bros., fire walls in main building,	.....	1,025 00
16,	123	Robert Mehaffey, re-setting boilers,	.....	752 00
Oct. 5,	124	David Schlosser & Sons, lumber for new piggery,	.....	166 08
5,	125	Henry Shenk Company, lumber,	.....	29 80
5,	126	O. C. Thayer & Son, lime and cement,	.....	41 05
5,	127	Erie Car works, old car sills for pier,	.....	18 25
13,	128	Joseph Frank, services as architect,	.....	88 62
13,	129	Oscar H. Nick, plumbing in main building,	.....	1,177 25
Nov. 30,	130	Murphy Bros., repairs to roof,	.....	85 29
Dec. 2,	131	G. F. Rastatter, plastering,	.....	62 95
2,	132	H. F. Watson Co., roofing paper,	.....	51 45
2,	133	David Schlosser & Sons, lumber,	.....	9 97
28,	134	Murphy Bros., repairs to roof,	.....	85 29
1905.				
Jan. 5,	135	Henry Shenk Company, repairs to roof,	.....	228 56
Feb. 6,	136	Mrs. Annie S. Reynolds, account pension money of Hiram Reynolds,	.....	112 06
6,	137	Henry Shenk Company, lumber, labor, etc.,	.....	61 43
15,	138	Commonwealth of Penna., notary certificate for S. H. Martin,	.....	25 00
Mar. 16,	139	Seltzer-Klahr Hardware Co., chopper,	.....	43 12
April 3,	140	Erie Roofing Company, roof on power house,	.....	60 00
3,	141	William H. Rau, portrait of Lincoln,	.....	15 00
3,	142	Hays Manufacturing Co., galvanized pipe,	.....	58 98
3,	143	O. C. Thayer & Son, cement, brick,	.....	34 10
May 3,	144	Bramhall, Deane & Co., copper urn,	.....	125 00
3,	145	Henry Shenk Company, lumber, etc.,	.....	55 35
29,	146	Constable Bros. Co., lumber for fence,	.....	37 40
29,	147	James B. Clow & Sons, fountain for hospital,	.....	25 60
29,	148	Lyman Felheim, lumber,	.....	49 61
29,	149	Murphy Bros., repairing roof,	.....	15 79
29,	150	The W. H. Mullin Co., row boats,	.....	89 55
29,	151	O. C. Thayer & Son, cement,	.....	26 30
Balance,			.....	69,583 74
			$74,818 78	$74,818 78

Audited and found correct September 28, 1905.

STOCKTON BATES,
Certified Public Accountant,
For Stockton Bates & Son.

STATEMENT OF ACCOUNT OF LOUIS WAGNER, COMMITTEE IN LUNACY.

1904. DR.

June 1,	To cash Balance on hand,	$1,251 02	
1905.			
May 31,	Received from interest on deposit,	27 51	
31,	Received from pension money, as committee for three (3) lunatics,	336 00	

1905. CR.

May 15,	81	By Col. N. J. Maxwell, Commander, maintenance of David P. Kerr, to May 31, 1905,	.....	$96 00
15,	82	Col. N. J. Maxwell, Commander, maintenance of William Cossett, to May 31, 1905,	.....	72 00

CR.

May 15,	83	Col. N. J. Maxwell, Commander, maintenance of David W. Parker, to May 31, 1905, ...	.....	24 00
Balance,		.....	.....	1,422 53
			$1,614 53	$1,614 53

Audited and found correct, Sept. 28, 1905.

STOCKTON BATES,
Certified Public Accountant,
For Stockton Bates & Son.

STATE OF PENNSYLVANIA,
COUNTY OF PHILADELPHIA, } ss.

Personally appeared before me, a notary public in and for the Commonwealth of Pennsylvania, resident in Philadelphia, Louis Wagner, who, being duly sworn according to law, deposeth and saith that he is treasurer of the Board of Trustees of the Pennsylvania Soldiers' and Sailors' Home at Erie, Pa.; that the foregoing statements are true and correct accounts of all the financial transactions of the said Board of Trustees for the year ending May 31, 1905; that they include all the moneys coming into his hands on account of said Board of Trustees, and all payments made by him.

LOUIS WAGNER.

Sworn and subscribed to before me this 24th day of July, 1905.

JOS. C. MOORE,
Notary Public.
Commission expires February 27, 1907.

REPORT OF LOUIS WAGNER, TREASURER, PENNSYLVANIA SOLDIERS' AND SAILORS' HOME, ERIE, PA., FOR THE YEAR ENDING MAY 31, 1906.

1905.		RECEIPTS.		
		Balance on hand June 1, 1905,		$13,362 30
June 27,	To cash	Received from Samuel Kitaewich, sale of old material,		11 98
27,		Received from H. F. Watson Co., sale of 20 empty barrels,		4 00
July 15,		Received from American Tobacco Co., rebate on tobacco,		5 57
19,		Received from State Treasurer, account appropriation,		13,750 00
28,		Received from United States Government, account maintenance,		13,200 00
Aug. 1,		Received from Samuel Kitaewich, sale of old material,		13 13
10,		Received from H. F. Watson Co., sale of 23 empty barrels,		4 60
Sept. 1,		Received from Schaffner Bros., sale of one calf,		2 00
7,		Received from S. Kitaewich, sale of old material,		11 30
22,		Received from H. F. Watson Co., sale of 20 empty barrels,		5 50
26,		Received from J. J. Burns, sale of four calves,		16 00
27,		Received from U. S. Government, account maintenance,		7,155 00
Oct. 11,		Received from S. Kitaewich, sale of old material,		9 89
16,		Received from S. Kitaewich, sale of old material,		5 40
Nov. 3,		Received from U. S. Government, account maintenance,		11,450 00
9,		Received from State Treasurer, account appropriaion,		13,750 00
18,		Received from Samuel Kitaewich, sale of old material,		10 53
18,		Received from J. J. Burns, sale of 2 calves,		8 00
Dec. 5,		Received from H. F. Watson Co., sale of 25 empty barrels,		6 25
19,		Received from Samuel Kitaewich, sale of old material,		13 74
1906.				
Jan. 17,		Received from J. J. Burns, sale of two calves,		9 00
25,		Received from Samuel Kitaewich, sale of old material,		10 22
27,		Received from H. F. Watson Co., sale of 30 empty barrels,		7 50
Feb. 19,		Received from Pullman Palace Car Co., rebate,		2 00
27,		Received from Samuel Kitaewich, sale of old material,		10 28
Mar. 3,		Received from H. F. Watson Co., sale of 17 empty barrels,		4 25
6,		Received from State Treasurer, account appropriation, quarter ending February 28, 1906,		13,750 00
10,		Col. N. J. Maxwell, Commander, account railroad fares as follows:		
		From Erie to Pittsburg, G. W. Powell,	$2 20	
		From Erie to Pittsburg, S. McDonnell,	2 20	
		From Erie to Beaver Falls, A. McCabe,	1 78	
				6 18
16,		Received from J. J. Burns, sale of one calf,		5 00
19,		Received from U. S. Government, account maintenance,		4,770 00
29,		Received from J. Hubert, sale of three calves,		11 00
April 7,		Received from Samuel Kitaewich, sale of old material,		12 52
7,		Received from M. J. Schabacker, sale of empty barrels,		75
9,		Received from H. F. Watson Co., sale of empty barrels,		4 00
17,		Received from J. Huber, sale of two calves,		32 00
May 7,		Received from commissioners of Erie county, maintenance of Michael Duck (issued in error),		44 01
7,		Received from U. S. Government, account maintenance,		24,175 00
12,		Received from Col. N. J. Maxwell, Commander, sale of old papers, etc.,		18 81
22,		Received from Louis Wagner, committee, account maintenance David P. Kerr, to May 31, 1906,		96 00
22,		Received from Louis Wagner, committee, account maintenance Wm. Cossett, to May 31, 1906,		72 00
22,		Received from Louis Wagner, committee, account maintenance David W. Parker, to May 31, 1906,		24 00
23,		Received from Col. N. J. Maxwell, Commander, interest on inmates deposit account to May 22, 1906,		160 99
26,		Received from Col. N. J. Maxwell, Commander, sale of six empty barrels to H. F. Watson Company,		9 00

1906. RECEIPTS—Continued.

May 29,	Received from Thos. J. Stewart, transportation furnished to inmates of Home,	$66 63
31,	Received from State Treasurer, account appropriation for quarter ending May 31, 1906,	13,750 00
June 4,	Received from S. H. Martin, sale of bull to Shaffer Bros.,	50 00
4,	Received from J. P. Nicholson, refund account mileage book,	10 00
4,	Received from Louis Wagner, refund account mileage book,	10 00
16,	Received from interest on deposits from June 6, 1905, to June 1, 1906,	432 35
		$130,348 68

1905.	No. of Check.	PAYMENTS.	
June 30,	5691	Col. N. J. Maxwell, Commander, salary,	$125 00
30,	5692	Maj. W. W. Tyson, Q. M., salary,	83 33
30,	5693	Maj. S. F. Chapin, Surgeon, salary,	125 00
30,	5694	Capt. S. H. Martin, Adjutant, salary,	75 00
30,	5695	Wm. B. Washabaugh, Assistant Surgeon, salary,	45 83
30,	5696	W. W. Thomas, engineer, salary,	91 66
30,	5697	Samuel C. Welsh, Chaplain, salary,	16 67
30,	5698	John Scarlett, groceries,	5 95
30,	5699	Jacob Haller, groceries,	117 25
30,	5700	P. A. Becker, groceries,	158 82
30,	5701	C. A. Curtze, groceries,	306 91
30,	5702	J. M. Thompson & Co., groceries,	98 55
30,	5703	M. J. Schabacher, potatoes,	97 15
30,	5704	Crouch Bros. Co., oats, screenings,	26 00
30,	5705	Wm. Densmore & Co., flour, bran,	231 45
30,	5706	Swift & Co., meats,	34 94
30,	5707	Armour & Co., meats, butter, lard, etc.,	706 71
30,	5708	Schaffner Brothers, meats, exchange of cows,	596 80
30,	5709	Eugen Loesch, fish,	124 00
30,	5710	Louis Riehl, compressed yeast,	11 35
30,	5711	Erie County Milk Association, milk, buttermilk,	46 65
30,	5712	Wm. J. Schaaf, eggs, onions, cabbage, berries,	253 85
30,	5713	Bramhall Deane Co., re-tinning and repairing urns,	36 30
30,	5714	Alexander Sloan, Jr., & Co., unlined blouses,	237 25
30,	5715	H. H. Owens, regulation caps,	146 25
30,	5716	T. H. Vanneman, Son & Co., shirts, coats, hose, etc.,	365 81
30,	5717	A. P. Burton & Sons, caskets, hearse, etc.,	343 25
30,	5718	H. K. Mulford Co., drugs,	8 55
30,	5719	L. H. Studebaker, drugs,	17 18
30,	5720	Town & Brother, cane tips,	8 55
30,	5721	C. Flickinger, urinals, etc.,	28 60
30,	5722	Trask, Prescott, Richardson Co., dishes, clock, etc.,	5 78
30,	5723	Erie Paper Co., sanitary toilet paper,	24 25
30,	5724	Commissioners of Water Works, water,	304 81
30,	5725	Wm. F. Momeyer, coal,	167 01
30,	5726	Iron City Chemical Co., "Bugine,"	38 00
30,	5727	Girard Chemical Works, Diamond "G" Cleaner,	23 34
30,	5728	The Sanitas Co., Limited, disinfecting fluid,	64 50
30,	5729	George Foissett, warp and weaving carpet,	38 50
30,	5730	Mehl & Sapper, garden hose, hardware,	55 92
30,	5731	Erie Manufacturing and Supply Co., machinery supplies,	11 31
30,	5732	Lost in transit; duplicate check, No. 5817, issued in July account.	
30,	5733	Theilman Seed Co., seed corn,	2 75
30,	5734	Frontier Farms, pigs,	60 25
30,	5735	H. H. Rose, pigs,	18 25
30,	5736	G. W. Carter & Co., rubber boots,	45 00
30,	5737	Erie County Electric Co., arc lamps,	56 95
30,	5738	Mutual Telephone Co., telephone rentals,	10 50
30,	5739	N. Y. & Pa. Tel. and Tel. Co., telephone rental,	15 00
30,	5740	Herald Printing and Publishing Co., advertising,	9 75
30,	5741	Times Publishing Co., advertising,	19 00
30,	5742	Ashby Printing Co., printing, stationery,	12 25
30,	5743	Erie Window Glass Co., sponges, brushes,	3 40
30,	5744	Mrs. E. A. Near, services of quartette,	15 00
30,	5745	F. J. Demuling, band services Memorial Day,	30 25
30,	5746	South Erie Iron Works, grave markers,	18 65
30,	5747	Williams & Marcus, letter copying books,	42 50
30,	5748	Western Union Telegraph Co., telegrams,	6 20
30,	5749	Col. N. J. Maxwell, Commander, postage, stamps, laundry, etc.,	60 32
30,	5750	Col. N. J. Maxwell, Commander, pay roll, hospital,	271 76

1905.	No. of Check.	PAYMENTS—Continued.	
June 30,	5751	Col. N. J. Maxwell, Commander, pay roll, civilians,	$687 44
30,	5752	Col. N. J. Maxwell, Commander, pay roll, non-commissioned officers,	332 50
30,	5753	Col. N. J. Maxwell, Commander, pay roll, outside labor,	286 67
30,	5754	Wm. Stanley Ray, stationery, etc.,	15 00
30,	5755	Stockton, Bates & Son, auditing Q. M., Commissary and clothing accounts,	75 35
30,	5756	Miss Frances Gallagher, stenographer, etc.,	37 50
30,	5757	Miss Isabel Kelly, stenographer, chairman Committee on Supplies, etc.,	11 34
30,	5758	Pennsylvania Co., transportation,	6 25
30,	5759	Pennsylvania Railroad Company, transportation,	113 42
30,	5760	Louis Wagner, treasurer, expenses meeting Board of Trustees, Erie, June 27-29, 1905,	92 70
July 31,	5761	Col. N. J. Maxwell, Commander, salary,	125 00
31,	5762	Maj. W. W. Tyson, Q. M., salary,	83 33
31,	5763	Maj. S. F. Chapin, salary,	125 00
31,	5764	Capt. S. H. Martin, Adjutant, salary,	75 00
31,	5765	W. F. Wood, Assistant Surgeon, salary,	41 66
31,	5766	W. W. Thomas, engineer, salary,	91 66
31,	5767	Samuel C. Welsh, Chaplain, salary,	16 67
31,	5768	John Scarlett, groceries,	13 27
31,	5769	Jacob Haller, groceries,	345 88
31,	5770	P. A. Becker, groceries,	94 95
31,	5771	C. A. Curtze, groceries,	171 96
31,	5772	Frederick Brevillier, coffee,	121 75
31,	5773	J. M. Thompson & Co., groceries,	670 59
31,	5774	M. J. Schabacker, potatoes, cabbage,	69 95
31,	5775	Crouch Bros. Co., mill feed, meal,	25 65
31,	5776	Wm. Densmore & Co., flour,	191 20
31,	5777	Swift & Co., butter, eggs, lard,	494 51
31,	5778	Armour & Co., meats,	298 33
31,	5779	Schaffner Brothers, tallow, meats,	532 31
31,	5780	Eugen Loesch, fish,	99 25
31,	5781	Louis Riehl, compressed yeast,	11 35
31,	5782	Erie County Milk Association, ice cream, milk,	81 99
31,	5783	W. J. Schaaf, strawberries, raspberries,	68 05
31,	5784	G. J. Smith, potatoes,	137 05
31,	5785	H. J. Heinz Co., pickles,	8 50
31,	5786	Joseph A. Stern & Bro., tobacco, pipes,	438 85
31,	5787	Rochester Tumbler Works, tumblers,	5 87
31,	5788	James McKnight, shoes,	540 00
31,	5789	A. P. Burton & Sons, caskets, etc.,	103 25
31,	5790	W. J. Quinn, casket, hearse,	64 25
31,	5791	John Wyeth & Brother, drugs,	31 23
31,	5792	Stoddart Brothers, absorbent cotton,	4 00
31,	5793	Erie Paper Co., toilet paper, etc.,	28 25
31,	5794	T. H. Vanneman, Son & Co., ticking, table damask,	182 56
31,	5795	Trask, Prescott, Richardson Co., shading, nurses' uniforms,	31 98
31,	5796	W. H. Warner & Co., coal,	145 54
31,	5797	Rochester Germicide Co., Eucho-Thymo fluid,	28 12
31,	5798	Mehl & Sapper, hardware,	12 13
31,	5799	D. B. Meehan, horseshoeing,	14 85
31,	5800	Theilman Seed Co., fly killer,	6 25
31,	5801	Erie County Electric Co., arc lamps,	58 84
31,	5802	Herald Printing and Publishing Co., advertising, subscription,	27 75
31,	5803	Ashby Printing Co., stationery,	7 85
31,	5804	Atlantic Refining Co., naphtha,	7 25
31,	5805	Henry J. Savin, frame, mat for portrait,	7 90
31,	5806	Frank S. Bond & Co., sailor suits,	3 25
31,	5807	S. C. Inman, carriages,	6 50
31,	5808	Wm. Heidt, painting flag,	10 25
31,	5809	Western Union Telegraph Co., telegrams,	1 43
31,	5810	Adams Express Co., express charges,	2 35
31,	5811	John Wanamaker, sheeting, crash,	118 68
31,	5812	Col. No. J. Maxwell, Commander, postage, laundry, etc.,	57 17
31,	5813	Col. N. J. Maxwell, Commander, pay roll, hospital,	282 00
31,	5814	Col. N. J. Maxwell, Commander, pay roll, civilians,	695 41
31,	5815	Col. N. J. Maxwell, Commander, pay roll, non-commissioned officers,	331 30
31,	5816	Col. N. J. Maxwell, Commander, pay roll, outside labor,	288 00
31,	5817	W. Atlee, Burpee & Co., seeds,	23 00
31,	5818	Fidelity and Casualty Co., treasurer's bond,	100 00
31,	5819	Fidelity and Casualty Co., Commander's bond,	10 00
31,	5820	Fidelity and Casualty Co., Quartermaster's bond,	10 00

1905.		No. of Check.	PAYMENTS—Continued.	
July	31,	5821	E. L. Whittelsey, recording deed, etc.,	$8 00
	31,	5822	Miss Isabel Kelly, stenographer, chairman Committee on Supplies, postage,	10 78
	31,	5823	Miss Frances Gallagher, stenographer, etc.,	37 50
	31,	5824	Hammond Typewriter Co., typewriter supplies,	3 50
	31,	5825	Pennsylvania Railroad Co., transportation,	83 51
Aug.	31,	5826	Col. N. J. Maxwell, Commander, salary,	125 00
	31,	5827	Major W. W. Tyson, Quartermaster, salary,	83 33
	31,	5828	Major S. F. Chapin, Surgeon, salary,	125 00
	31,	5829	Capt. Sylvester H. Martin, Adjutant, salary,	75 00
	31,	5830	W. F. Wood, Assistant Surgeon, salary,	41 66
	31,	5831	W. W. Thomas, Engineer, salary,	91 66
	31,	5832	Samuel C. Welsh, Chaplain, salary,	16 67
	31,	5833	John Scarlett, groceries,	9 37
	31,	5834	Jacob Haller, groceries,	239 97
	31,	5835	P. A. Becker, groceries,	39 71
	31,	5836	C. A. Curtze, groceries,	65 09
	31,	5837	Fred. Brevillier, coffee,	121 75
	31,	5838	J. M. Thompson & Co., groceries,	60 00
	31,	5839	M. J. Schabacker, cabbage,	80 25
	31,	5840	Crouch Bros. Co., cracked corn, meal, etc.,	11 60
	31,	5841	Wm. Densmore & Co., flour, bran,	194 20
	31,	5842	Swift & Co., butter, eggs, lard,	506 76
	31,	5843	Armour & Co., meats,	274 73
	31,	5844	Schaffner Brothers, meats, tallow,	492 09
	31,	5845	Eugen Loesch, fresh fish,	89 45
	31,	5846	Louis Riehl, compressed yeast,	8 20
	31,	5847	Erie County Milk Association, milk, buttermilk,	70 89
	31,	5848	W. J. Schaaf, cantaloupes, huckleberries,	38 85
	31,	5849	G. J. Smith, potatoes, tomatoes,	186 82
	31,	5850	William Firch, bread,	73 38
	31,	5851	Knowles, Taylor & Knowles Co., dishes,	86 87
	31,	5852	C. Flickinger, kitchen utensils,	4 45
	31,	5853	Alexander Sloan, Jr., & Co., trousers, vests,	555 25
	31,	5854	T. H. Vanneman, Son & Co., handkerchiefs, unlaundered shirts,	28 13
	31,	5855	A. P. Burton & Sons, caskets, hearse,	287 25
	31,	5856	L. H. Studebaker, drugs,	7 75
	31,	5857	A. J. Mayer & Son, felt slippers,	1 25
	31,	5858	Trask, Prescott, Richardson Co., shade material, making, etc.,	29 39
	31,	5859	Erie Paper Co., toilet paper,	24 25
	31,	5860	A. J. Logan & Co., India down,	19 00
	31,	5861	H. F. Watson Co., ammonia,	5 06
	31,	5862	Erie Gas Mantle Manufacturing Co., globes,	2 38
	31,	5863	Union Iron Works, fire door liners,	4 75
	31,	5864	Mehl & Sapper, white waste, hardware,	21 46
	31,	5865	O. C. Thayer & Son, fire brick, lime, etc.,	25 85
	31,	5866	Erie County Electric Co., arc lamps,	58 84
	31,	5867	Erie Printing Co., advertising,	16 00
	31,	5868	W. J. Sell, subscriptions,	11 75
	31,	5869	Constable Brothers Co., cedar posts,	3 76
	31,	5870	Union Oil Works, gasoline, oil,	15 47
	31,	5871	Edison Construction and Supply Dept., changing and setting pole,	13 53
	31,	5872	Western Union Telegraph Co., telegrams,	6 89
	31,	5873	Col. N. J. Maxwell, Commander, postage, laundry, etc.,	68 90
	31,	5874	Col. N. J. Maxwell, Commander, pay roll, hospital,	287 00
	31,	5875	Col. N. J. Maxwell, Commander, pay roll, civilians,	681 48
	31,	5876	Col. N. J. Maxwell, Commander, pay roll, non-commissioned officers,	326 50
	31,	5877	Col. N. J. Maxwell, Commander, pay roll, outside labor,	298 00
	31,	5878	Miss Isabel Kelly, stenographer, chairman Committee on Supplies, postage,	10 34
	31,	5879	Miss Frances Gallagher, stenographer, etc.,	37 50
	31,	5880	Pennsylvania Railroad Co., transportation,	79 52
	31,	5881	Pennsylvania Co., transportation,	4 40
Sept.	30,	5882	Col. N. J. Maxwell, Commander, salary,	125 00
	30,	5883	Major W. W. Tyson, Quartermaster, salary,	83 33
	30,	5884	Major S. F. Chapin, Surgeon, salary,	125 00
	30,	5885	Capt. S. H. Martin, Adjutant, salary,	75 00
	30,	5886	W. F. Wood, Assistant Surgeon, salary,	41 66
	30,	5887	W. W. Thomas, engineer, salary,	91 66
	30,	5888	Samuel C. Welsh, Chaplain, salary,	16 67
	30,	5889	John Scarlett, sand soap,	3 00
	30,	5890	Jacob Haller, groceries,	228 67
	30,	5891	P. A. Becker, groceries,	5 71

1905.	No. of Check.	PAYMENTS—Continued.	
Sept. 30,	5892	C. A. Curtze, groceries,	$79 17
30,	5893	Frederick Brevillier, coffee,	121 75
30,	5894	J. M. Thompson & Co., canned goods,	126 80
30,	5895	Crouch Brothers Co., mill feed, meal,	24 75
30,	5896	Wm. Densmore & Co., flour, oats, bran,	41 25
30,	5897	Swift & Co., eggs, butter, lard,	478 08
30,	5898	Armour & Co., meats,	329 01
30,	5899	Schaffner Brothers, meat, tallow,	577 53
30,	5900	Eugen , Loesch, fish,	73 50
30,	5901	Erie County Milk Association, milk, buttermilk,	61 05
30,	5902	W. J. Schaaf, corn, peaches,	44 75
30,	5903	G. J. Smith, potatoes,	153 01
30,	5904	William Firch, bread, pies, etc.,	397 63
30,	5905	Joseph A. Stern & Bro., snuff,	2 40
30,	5906	C. Flickinger, dippers,	4 45
30,	5907	U. D. Sweigard, sheet iron pans,	6 99
30,	5908	M. Steffans Sons, leather, shoe findings,	58 55
30,	5909	A. P. Burton & Sons, caskets, hearse,	84 25
30,	5910	Wm. J. Quinn, caskets, hearse,	28 25
30,	5911	John Wyeth & Brother, drugs,	46 36
30,	5912	John C. Mackintosh, drugs,	10 75
30,	5913	J. Ellwood Lee Co., trusses,	13 88
30,	5914	Troy Steam Laundry, laundering shirts,	6 25
30,	5915	Trask, Prescott, Richardson Co., gingham, neckties,	9 80
30,	5916	Erie Paper Co., sanitary toilet paper,	30 25
30,	5917	Commissioners of Water Works, water,	308 65
30,	5918	W. H. Warner & Co., coal,	181 74
30,	5919	Wm. F. Momeyer, coal,	93 05
30,	5920	Iron City Chemical Co., bugine,	32 00
30,	5921	Rochester Germicide Co., Eucho-Thymo fluid,	26 34
30,	5922	George Foissett, weaving carpet,	44 00
30,	5923	Peter Woll & Sons, mattress hair,	84 93
30,	5924	Union Oil Works, oil,	11 05
30,	5925	Erie Window Glass Co., window lights,	3 10
30,	5926	Erie Manufacturing and Supply Co., machinery supplies,	15 72
30,	5927	Hays Manufacturing Co., steam supplies,	9 10
30,	5928	R. T. Williams & Co., plumbers' supplies,	4 80
30,	5929	O. C. Thayer & Son, cement, fire brick,	33 35
30,	5930	James B. Clow & Sons, urinals,	21 20
30,	5931	Murphy Brothers, repairing kitchen chimney,	13 17
30,	5932	Mehl & Sapper, barn brooms, hardware,	9 25
30,	5933	D. B. Meehan, horseshoeing,	8 80
30,	5934	Henry A. Dreer, roses, seeds,	22 13
30,	5935	Erie County Electric Co., arc lamps,	57 95
30,	5936	Mutual Telephone Co., telephone rental,	10 50
30,	5937	N. Y. and Penna. Tel. and Tel. Co., telephone rental,	15 00
30,	5938	Herald Printing and Publishing Co., advertising,	13 25
30,	5939	Times Publishing Co., advertising,	9 25
30,	5940	Ashby Printing Co., stationery, printing,	30 05
30,	5941	Union Iron Works, boiler stands,	14 75
30,	5942	H. F. Watson Co., ammonia,	5 88
30,	5943	Western Union Telegraph Co., telegrams,	3 35
30,	5944	Col. N. J. Maxwell, Commander, postage, oaundry, etc.,	58 22
30,	5945	Col. N. J. Maxwell, Commander, pay roll, hospital,	291 17
30,	5946	Col. N. J. Maxwell, Commander, pay roll, civilians,	623 33
30,	5947	Col. N. J. Maxwell, Commander, pay roll, non-commissioned officers,	328 50
30,	5948	Col. N. J. Maxwell, Commander, pay roll, outside labor,	302 00
30,	5949	Miss Isabel Kelly, stenographer chairman Committee on Supplies, postage,	10 95
30,	5950	Town Printing Co., printing,	7 00
30,	5951	Miss Frances Gallagher, stenographer, etc.,	37 50
30,	5952	Hammond Typewriter Co., typewriter supplies,	2 50
30,	5953	Pennsylvania Co., transportation,	6 15
30,	5954	Pennsylvania Railroad Co., transportation,	79 37
30,	5955	Stockton, Bates & Son, auditing books, report, etc., treasurer, for year ending May 31, 1905,	75 00
Oct. 31,	5956	Col. N. J. Maxwell, Commander, salary,	125 00
31,	5957	Major W. W. Tyson, Q. M., salary,	83 33
31,	5958	Major S. F. Chapin, Surgeon, salary,	125 00
31,	5959	Capt. S. H. Martin, Adjutant, salary,	75 00
31,	5960	W. F. Wood, Assistant Surgeon, salary,	41 66
31	5961	W. W. Thomas, engineer, salary,	91 66
31,	5962	Samuel C. Weish, Chaplain, salary,	16 67

1905.		No. of Check.	PAYMENTS—Continued.	
Oct.	31,	5963	John Scarlett, groceries,	$33 50
	31,	5964	Jacob Haller, groceries,	110 90
	31,	5965	P. A. Becker, groceries,	327 04
	31,	5966	C. A. Curtze, groceries, tobacco,	264 72
	31,	5967	J. M. Thompson & Co., groceries,	743 49
	31,	5968	M. J. Schabacker, sweet potatoes,	12 25
	31,	5969	Crouch Brothers Co., flour, bran, etc.,	110 33
	31,	5970	Wm. Densmore & Co., flour, oats, corn, etc.,	136 28
	31,	5971	Swift & Co., meats,	195 77
	31,	5972	Armour & Co., butter, eggs, lard,	624 14
	31,	5973	Schaffner Brothers, meats, tallow,	588 85
	31,	5974	Eugen Loesch, fish,	95 95
	31,	5975	Louis Riehl, compressed yeast,	11 80
	31,	5976	Erie County Milk Association, milk, buttermilk,	35 69
	31,	5977	W. J. Schaaf, grapes, lemons,	23 40
	31,	5978	A. M. Walbridge, potatoes,	138 24
	31,	5979	William Firch, bread, pies, etc.,	113 98
	31,	5980	H. J. Heinz & Company, preserves, pickles,	25 60
	31,	5981	Pfaffman Egg Noodle Co., noodles,	17 12
	31,	5982	Joseph A. Stern & Bro., tobacco,	169 05
	31,	5983	Carlin Hardware Co., hardware, kitchen utensils,	24 47
	31,	5984	Alexander Sloan, Jr., & Co., clothing,	1,503 75
	31,	5985	T. H. Vanneman, Son & Co., shirts, wool socks, etc.,	236 00
	31,	5986	A. P. Burton & Sons, caskets, hearse,	162 25
	31,	5987	John C. Mackintosh, cocoanut oil, drugs,	24 33
	31,	5988	John Wyeth & Brother, drugs,	25 32
	31,	5989	L. H. Studebaker, cough syrup,	7 75
	31,	5990	The Trommer Co., extract of malt,	24 75
	31,	5991	Queen & Co., repairing battery,	7 20
	31,	5992	Erie Paper Co., sanitary toilet paper,	24 25
	31,	5993	W. H. Warner & Co., coal,	556 04
	31,	5994	Trask, Prescott, Richardson Co., cotton, thread,	3 50
	31,	5995	Erie Gas Mantle Manufacturing Co., mantles,	28 25
	31,	5996	Penna. Salt Manufacturing Co., caustic soda,	38 90
	31,	5997	John W. Graham & Co., rugs,	70 00
	31,	5998	Montgomery Brook Manufacturing Co., brooms,	12 57
	31,	5999	Ballou Basket Works, clothes baskets,	13 00
	31,	6000	Mehl & Sapper, hardware,	22 59
	31,	6001	Erie Window Glass Co., turpentine, etc.,	25 55
	31,	6002	W. W. Lawrence & Co., paints,	139 30
	31,	6003	George A. Kelly Co., linseed oil,	29 90
	31,	6004	Sterling Paint and Glass Co., hard oil finish,	26 25
	31,	6005	Hays Manufacturing Co., gas and water supplies,	19 68
	31,	6006	R. T. Williams & Co., enamel sink,	5 75
	31,	6007	A. J. Mayer & Son, shoes, rubber boots,	12 50
	31,	6008	Buchanan & Co., straw,	127 28
	31,	6009	Erie County Electric Co., arc lamps,	58 84
	31,	6010	Herald Printing and Publishing Co., ink, mucilage,	5 35
	31,	6011	Ashby Printing Co., printing, stationery,	24 85
	31,	6012	William J. Sell, subscriptions,	11 55
	31,	6013	Atlantic Refining Co., naphtha,	4 10
	31,	6014	Erie Directory Co., Erie Directory,	3 00
	31,	6015	Western Union Telegraph Co., messages,	3 40
	31,	6016	Col. N. J. Maxwell, Commander, postage, laundry, etc.,	74 53
	31,	6017	Col. N. J. Maxwell, Commander, pay roll, hospital,	284 09
	31,	6018	Col. N. J. Maxwell, Commander, pay roll, civilians,	668 33
	31,	6019	Col. N. J. Maxwell, Commander, pay roll, non-commissioned officers,	329 50
	31,	6020	Col. N. J. Maxwell, Commander, pay roll, outside labor,	310 24
	31,	6021	Miss Isabel Kelly, stenographer, chairman Committee on Supplies, postage,	10 64
	31,	6022	Miss Frances Gallagher, stenographer, etc.,	37 50
	31,	6023	Pennsylvania Railroad Co., transportation,	54 38
	31,	6024	Pennsylvania Co., transportation,	5 99
	31,	6025	Louis. Wagner, treasurer, expenses meeting Board of Trustees, Erie, October 31 to November 3, 1905,	126 55
Nov.	30,	6026	Col. N. J. Maxwell, Commander, salary,	125 00
	30,	6027	Major W. W. Tyson, Quartermaster, salary,	83 33
	30,	6028	Major S. F. Chapin, Surgeon, salary,	125 00
	30,	6029	Capt. Sylvester H. Martin, Adjutant, salary,	75 00
	30,	6030	W. F. Wood, Assistant Surgeon, salary,	41 66
	30,	6031	W. W. Thomas, Engineer, salary,	91 66
	30,	6032	Samuel C. Welsh, Chaplain, salary,	16 67
	30,	6033	Jacob Haller, groceries, tobacco,	118 01

1905.		No. of Check.	PAYMENTS—Continued.	
Nov.	30,	6034	P. A. Becker, coffee, cigars,	$115 69
	30,	6035	C. A. Curtze, groceries,	307 00
	30,	6036	M. J. Schabacker, sweet potatoes,	24 25
	30,	6037	Crouch Bros. Co., flour, bran, mill feed,	146 25
	30,	6038	Wm. Densmore & Co., flour, oats, etc.,	83 05
	30,	6039	Swift & Co., meats,	206 76
	30,	6040	Armour & Co., butter, eggs, turkey, etc.,	647 55
	30,	6041	Schaffner Brothers, meats, tallow,	484 55
	30,	6042	Eugen Loesch, fish,	118 60
	30,	6043	Louis Riehl, yeast,	15 70
	30,	6044	Erie County Milk Association, milk, buttermilk,	51 93
	30,	6045	W. J. Schaaf, oysters, cranberries, etc.,	59 10
	30,	6046	A. M. Walbridge, potatoes,	172 50
	30,	6047	H. J. Heinz, mince meat, pickles,	57 41
	30,	6048	Joseph A. Stern & Bro., tobacco,	48 55
	30,	6049	T. H. Vanneman, Son & Co., drawers, undershirts, socks,	463 75
	30,	6050	J. F. McChesney, whisk brooms,	6 00
	30,	6051	A. P. Burton & Sons, casket, hearse, etc.,	187 25
	30,	6052	John C. Mackintosh, drugs,	6 80
	30,	6053	H. K. Mulford Co., drugs,	42 00
	30,	6054	Erie Paper Co., sanitary toilet paper,	24 25
	30,	6055	W. H. Warner & Co., coal,	225 24
	30,	6056	Edgar A. Murray, roach doom,	10 00
	30,	6057	Charles N. Spencer, flue cleaner,	3 25
	30,	6058	Mehl & Sapper, hardware,	40 62
	30,	6059	Erie Window Glass Co., brushes, glass,	15 10
	30,	6060	Hays Manufacturing Co., plumbers' supplies,	16 94
	30,	6061	D. McCarty, sewer pipe,	4 72
	30,	6062	Palace Hardware House, hardware,	2 25
	30,	6063	Erie Heating and Plumbing Co., gas fittings,	9 75
	30,	6064	Constable Brothers Co., lumber,	19 51
	30,	6065	Keystone Carriage Works, blacksmithing,	32 45
	30,	6066	D. B. Meehan, horseshoeing,	16 05
	30,	6067	H. H. Rose, pasturing calves,	17 87
	30,	6068	P. A. Meyer, rubber coats,	18 25
	30,	6069	G. W. Carter & Co., rubber boots,	75 25
	30,	6070	Erie County Electric Co., arc lamps,	56 95
	30,	6071	Ashby Printing Co., stationery, printing,	16 30
	30,	6072	Union Oil Works, oil,	6 49
	30,	6073	Col. N. J. Maxwell, Commander, postage, lecture, laundry, etc.,	92 99
	30,	6074	Col. N. J. Maxwell Commander, pay roll, hospital,	311 58
	30,	6075	Col. N. J. Maxwell, Commander, pay roll, civilians,	657 96
	30,	6076	Col. N. J. Maxwell, Commander, pay roll, non-commissioned officers,	333 84
	30,	6077	Col. N. J. Maxwell, Commander, pay roll, outside labor,	307 45
	30,	6078	Philadelphia and Reading Ry. Co., transportation,	1 76
	30,	6079	Pennsylvania Co., transportation,	13 20
	30,	6080	Pennsylvania Railroad Co., transportation,	74 19
	30,	6081	Frances Gallagher, stenographer, etc.,	37 50
	30,	6082	Caroline Briggs, stenographer, chairman Committee on Supplies, postage,	11 40
Dec.	31,	6083	Col. N. J. Maxwell, Commander, salary,	125 00
	31,	6084	Major W. W. Tyson, Quartermaster, salary,	83 33
	31,	6085	Major S. F. Chapin, Surgeon, salary,	125 00
	31,	6086	Captain S. H. Martin, Adjutant, salary,	75 00
	31,	6087	W. F. Wood, Assistant Surgeon, salary,	41 66
	31,	6088	W. W. Thomas, Engineer, salary,	91 66
	31,	6089	Samuel C. Welsh, Chaplain, salary,	16 67
	31,	6090	John Scarlett, groceries,	9 73
	31,	6091	Jacob Haller, groceries,	194 41
	31,	6092	P. A. Becker, groceries,	143 85
	31,	6093	C. A. Curtze, tobacco, groceries,	120 98
	31,	6094	J. M. Thompson & Co., groceries,	172 80
	31,	6095	Crouch Brothers Co., flour, mill feed, corn, etc.,	176 40
	31,	6096	Wm. Densmore & Co., flour, meal, oats,	111 80
	31,	6097	Swift & Co., meats,	193 54
	31,	6098	Armour & Co., butter, eggs, meat,	727 12
	31,	6099	Schaffner Brothers, meats, tallow,	601 26
	31,	6100	M. J. Schabacker, sweet potatoes, oranges, etc.,	44 25
	31,	6101	W. J. Schaaf, oysters, oranges, etc.,	75 90
	31,	6102	A. M. Walbridge, potatoes,	138 05
	31,	6103	Erie County Milk Association, milk, buttermilk,	65 29
	31,	6104	Eugen Loesch, fish,	79 45
	31,	6105	Joseph A. Stern & Bro., tobacco,	11 95

1905.		No. of Check.	PAYMENTS—Continued.	
Dec.	31,	6106	Carlin Hardware Co., urinals, etc.,	$42 75
	31,	6107	A. P. Burton & Sons, caskets, hearse,	162 25
	31,	6108	L. H. Studebaker, cough syrup,	12 75
	31,	6109	Trask, Prescott, Richardson Co., linoleum, dry goods,	43 10
	31,	6110	James McKnight, shoes, slippers,	571 65
	31,	6111	H. H. Owens, Manager, forage caps,	75 00
	31,	6112	John H. Long & Co., ticking,	23 91
	31,	6113	Erie Paper Co., sanitary toilet paper,	24 25
	31,	6114	Commissioners of Water Works, water,	298 91
	31,	6115	Louis Riehl, compressed yeast,	15 85
	31,	6116	International Silver Co., table, dessert and tea spoons,	48 45
	31,	6117	Bramhall, Deane Co., kitchen utensils,	6 84
	31,	6118	Iron City Chemical Co., bugine,	38 00
	31,	6119	Pittsburg and Erie Coal Co., coal,	1,250 45
	31,	6120	D. McCarty, coal,	96 77
	31,	6121	Erie Window Glass Co., turpentine,	22 75
	31,	6122	Union Iron Works, Tupper grate bars,	11 75
	31,	6123	Hays Manufacturing Co., gas and water supplies,	3 35
	31,	6124	Girard Chemical Works, Diamond "G" Cleaner,	21 00
	31,	6125	W. W. Lawrence & Co., white lead, floor paint,	100 16
	31,	6126	American Boiler Works, repairing hot water generator,	4 41
	31,	6127	Mehl & Sapper, hose, hardware,	13 40
	31,	6128	Herald Printing and Publishing Co., printing, advertising,	24 00
	31,	6129	Dispatch News Co., advertising,	7 00
	31,	6130	Ashby Printing Co., Christmas menus, stationery,	46 95
	31,	6131	Wm. J. Sell, subscriptions,	6 25
	31,	6132	Erie County Electric Co., arc lamps,	58 84
	31,	6133	W. E. Hayes & Co., mica chimneys,	3 25
	31,	6134	Erie Co., gas burners and fixtures,	6 88
	31,	6135	N. Y. and Penna. Tel. and Tel. Co., telephone rental,	15 00
	31,	6136	Mutual Telephone Co., telephone rental,	10 50
	31,	6137	E. J. Riblet, invalid chair,	15 25
	31,	6138	H. F. Watson & Co., ammonia,	5 81
	31,	6139	Warfel & Arbuckle, wagon,	62 25
	31,	6140	M. Steffan's Sons, leather and findings,	47 39
	31,	6141	Col. N. J. Maxwell, Commander, postage, laundry, etc.,	84 46
	31,	6142	Col. N. J. Maxwell, Commander, pay roll, hospital,	303 25
	31,	6143	Col. N. J. Maxwell, Commander, pay roll, civilians,	671 75
	31,	6144	Col. N. J. Maxwell, Commander, pay roll, non-commissioned officers,	336 60
	31,	6145	Col. N. J. Maxwell, Commander, pay roll, outside labor,	306 00
	31,	6146	Harrisburg Telegraph, printing and stationery,	4 25
	31,	6147	E. L. Whittelsey, services as solicitor, 1905,	100 00
	31,	6148	Miss Frances Gallagher, services as stenographer, etc.,	37 50
	31,	6149	Miss Caroline Briggs, clerical work for chairman Committee on Supplies,	10 84
	31,	6150	Wagner & Taylor, insurance on new buildings and contents,	461 60
	31,	6151	Pennsylvania Co., transportation,	6 60
	31,	6152	Pennsylvania Railroad Co., transportation,	142 38
	31,	6153	Philadelphia and Reading Railway Co., transportation,	6 40
1906.				
Jan.	31,	6154	Col. N. J. Maxwell, Commander, salary,	125 00
	31,	6155	Major W. W. Tyson, Quartermaster, salary,	83 33
	31,	6156	Major S. F. Chapin, Surgeon, salary,	125 00
	31,	6157	Capt. S. H. Martin, Adjutant, salary,	75 00
	31,	6158	W. F. Wood, Assistant Surgeon, salary,	41 66
	31,	6159	W. W. Thomas, engineer, salary,	91 66
	31,	6160	Samuel C. Welsh, Chaplain, salary,	16 67
	31,	6161	Jacob Haller, groceries, tobacco,	317 12
	31,	6162	P. A. Becker, groceries,	313 68
	31,	6163	C. A. Curtze, groceries,	153 12
	31,	6164	J. M. Thompson & Co., groceries,	960 53
	31,	6165	M. J. Schabacker, groceries,	643 65
	31,	6166	Crouch Brothers Co., flour, corn,	143 32
	31,	6167	Wm. Densmore & Co., chop, bran, etc.,	49 60
	31,	6168	Swift & Co., eggs, cheese,	115 59
	31,	6169	Armour & Co., meats,	168 25
	31,	6170	Schaffner Brothers, meat, tallow, lard,	578 24
	31,	6171	Eugene Loesch, fish,	97 75
	31,	6172	Louis Riehl, compressed yeast,	16 60
	31,	6173	Erie County Milk Association, milk, buttermilk,	69 29
	31,	6174	W. J. Schaaf, oysters, lemons,	46 85
	31,	6175	Joseph A. Stern & Brother, tobacco, alcohol,	195 20
	31,	6176	Knowles, Taylor & Knowles Co., china,	81 84

1906.		No. of Check.	PAYMENTS—Continued.	
Jan.	31,	6177	Carlin Hardware Co., kitchen utensils,	$56 80
	31,	6178	Wm. F. Dougherty, range grates,	18 00
	31,	6179	Henry Beckman & Son, poultry dressing,	4 95
	31,	6180	Alexander Sloan, Jr., & Co., trousers,	408 00
	31,	6181	T. H. Vanneman, Son & Co., supenders, handkerchiefs, etc.,	107 65
	31,	6182	A. P. Burton & Sons, caskets, hearse,	187 25
	31,	6183	W. J. Quinn, casket, hearse,	28 50
	31,	6184	John Wyeth & Brotber, drugs,	18 95
	31,	6185	H. K. Mulford Co., drugs,	47 66
	31,	6186	E. E. Dickinson & Co., witch hazel,	4 10
	31,	6187	Dr. B. A. Smith, truss,	10 25
	31,	6188	Town & Brother, crutch tips,	6 84
	31,	6189	Erie Transfer, ambulance,	3 25
	31,	6190	Erie Gas Co., gas,	42 30
	31,	6191	A. J. Mayer & Son, shoes, slippers,	8 25
	31,	6192	Erie Paper Co., sanitary toilet paper,	24 25
	31,	6193	Pittsburg and Erie Coal Co., coal,	539 95
	31,	6194	D. McCarty, coal,	88 11
	31,	6195	Rochester Germicide Co., Eucho-Thymo fluid,	28 13
	31,	6196	George Foissett, furnishing warp and weaving carpet,	39 75
	31,	6197	Galloway Brush Manufacturing Co., brushes,	11 81
	31,	6198	Erie Co., mantles,	38 50
	31,	6199	Montgomery Broom Manufacturing Co., brooms,	12 82
	31,	6200	A. J. Logan & Co., India down,	38 00
	31,	6201	Warren Specialty Co., laundry chips,	9 72
	31,	6202	H. D. Taylor Co., washing soda,	6 08
	31,	6203	Mehl & Saper lanterns, hardware,	22 60
	31,	6204	Hays Manufacturing Co., gas and water supplies,	4 03
	31,	6205	Erie Manufacturing and Supply Co., machinery supplies,	10 01
	31,	6206	O. C. Thayer & Son, cement, lime,	4 75
	31,	6207	M. G. Mayo, repairing harness, fixtures,	2 65
	31,	6208	Erie County Electric Co., arc lamps,	58 84
	31,	6209	Ashby Printing Co., stationery, printing,	14 35
	31,	6220	Thos. Kelly & Brothers, closet seats,	9 25
	31,	6211	Alfred Groux, stationery,	5 25
	31,	6212	James W. Pawson, picture of Gen. Sherman,	16 00
	31,	6213	Pennsylvania Company, freight on dishes and down,	3 75
	31,	6214	Adams Express Co., express charges,	7 60
	31,	6215	Western Union Telegraph Co., telegrams,	5 35
	31,	6216	Col. N. J. Maxwell, Commander, postage, laundry, etc.,	84 64
	31,	6217	Col. N. J. Maxwell, Commander, pay roll, hospital,	302 85
	31,	6218	Col. N. J. Maxwell, Commander, pay roll, civilians,	672 33
	31,	6219	Col. N. J. Maxwell, Commander, pay roll, non-commissioned officers,	337 50
	31,	6220	Col. N. J. Maxwell, Commander, pay roll, outside labor,	308 00
	31,	6221	Hammond Typewriter Co., repair to typewriter and supplies,	3 00
	31,	6222	Frances Gallagher, stenographer, etc.,	37 50
	31,	6223	Caroline Briggs, stenographer, chairman Committee on Supplies, etc.,	10 97
	31,	6224	Harrisburg Telegraph, printing and stationery,	8 25
	31,	6225	Pennsylvania Co., transportation,	11 50
	31,	6226	Pennsylvania Railroad Co., transportation,	69 14
	31,	6227	Chester-Bodek Co., shirts,	225 00
	31,	6228	S. H. Martin, Adjutant, expenses two lectures by Gen. Mulholland,	37 00
	31,	6229	Louis Wagner, treasurer, expenses meeting Board of Trustees, Erie, January 30, to February 2, 1906,	195 05
Feb.	28,	6230	Col. N. J. Maxwell, Commander, salary,	125 00
	28,	6231	Major W. W. Tyson, Quartermaster, salary,	83 33
	28,	6232	Major S. F. Chapin, Surgeon, salary,	125 00
	28,	6233	Capt. Sylvester H. Martin, Adjutant, salary,	75 00
	28,	6234	W. F. Wood, Assistant Surgeon, salary,	50 00
	28,	6235	W. W. Thomas, salary,	91 66
	28,	6236	Samuel C. Welsh, Chaplain, salary,	16 67
	28,	6237	Jacob Haller, groceries,	58 36
	28,	6238	P. A. Becker, groceries,	238 36
	28,	6239	C. A. Curtze, groceries,	204 89
	28,	6240	M. J. Schabacker, groceries, butter, potatoes,	764 43
	28,	6241	Couch Brothers Co., flour, mill feed,	168 72
	28,	6242	Wm. Densmore & Co., bran, oats, etc.,	67 81
	28,	6243	Swift & Co., eggs, cheese,	112 66
	28,	6244	Armour & Co., meats,	201 33
	28,	6245	Schaffner Brothers, meats,	515 64
	28,	6246	Eugen Loesch, fish,	105 25
	28,	6247	Louis Riehl, compressed yeast,	14 20
	28,	6248	Erie County Milk Association, milk, buttermilk,	62 97

1906.		No. of Check.	PAYMENTS—Continued.	
Feb.	28,	6249	W. J. Schaaf, oysters, vegetables,	$46 65
	28,	6250	Joseph A. Stern & Bro., tobacco,	176 45
	28,	6251	Carlin Hardware Co., dish carriers, pans, etc.,	29 90
	28,	6252	P. A. Meyer, ties, trousers,	13 65
	28,	6253	Rogers & Stevens, sample uniforms,	16 20
	28,	6254	A. P. Burton & Sons, casket,	25 25
	28,	6255	Erie Gas Co., gas,	64 80
	28,	6256	H. K. Mulford Co., drugs,	14 43
	28,	6257	L. H. Studebaker, drugs,	13 85
	28,	6258	Johnson & Johnson, drugs,	38 40
	28,	6259	Trask, Prescott, Richardson Co., gloves, dishes, etc.,	12 98
	28,	6260	Erie Paper Company, sanitary toilet paper,	25 33
	28,	6261	Pittsburg and Erie Coal Co., coal,	535 98
	28,	6262	D. McCarty, coal, sewer pipe,	75 00
	28,	6263	T. H. Vanneman, Son & Co., muslin, napkins, etc.,	287 95
	28,	6264	Electro Silicon Co., electri silicon,	4 00
	28,	6265	Union Oil Works, oil,	25 70
	28,	6266	Mehl & Sapper, hardware,	13 82
	28,	6267	Erie Manufacturing and Supply Co., machinery supplies,	17 42
	28,	6268	Erie Window Glass Co., shellac, window glass, etc.,	4 90
	28,	6269	Keystone Carriage Works, blacksmithing,	13 20
	28,	6270	D. B. Meehan, horseshoeing,	22 45
	28,	6271	A. J. Mitchell, veterinary services,	31 50
	28,	6272	Henry A. Dreer, seeds,	10 97
	28,	6273	W. H. Elverson Pottery Co., flower pots,	8 75
	28,	6274	G. W. Carter & Co., rubber boots, slippers,	9 90
	28,	6275	Erie County Electric Co., arc lamps,	53 17
	28,	6276	John A. Ryan, picture, "Sinking of the Alabama,"	20 00
	28,	6277	Adjutant General's Department, cartridges,	13 50
	28,	6278	Adams Express Co., express charges,	3 15
	28,	6279	Col. N. J. Maxwell, Commander, postage, laundry, etc.,	82 48
	28,	6280	Col. N. J. Maxwell, Commander, pay roll, hospital,	301 16
	28,	6281	Col. N. J. Maxwell, Commander, pay roll, civilians,	655 83
	28,	6282	Col. N. J. Maxwell, Commander, pay roll, non-commissioned officers,	337 50
	28,	6283	Col. N. J. Maxwell, Commander, pay roll, outside labor,	315 00
	28,	6284	Col. N. J. Maxwell, Commander, pay roll, cutting and storing ice,	132 75
	28,	6285	Miss Caroline Briggs, stenographer, chairman Committee on Supplies, etc.,	11 05
	28,	6286	Commissioners of Erie county, maintenance of Michael Duck, at Warren, Pa.,	44 01
	28,	6287	Pennsylvania Company, transportation,	4 85
	28,	6288	Pennsylvania Railroad Company, transportation,	51 66
	28,	6289	Miss Frances Gallagher, stenographer and book-keeper,	41 66
Mar.	31,	6290	Col. N. J. Maxwell, Commander, salary,	125 00
	31,	6291	Major W. W. Tyson, Quartermaster, salary,	83 33
	31,	6292	Major S. F. Chapin, Surgeon, salary,	125 00
	31,	6293	Capt. S. H. Martin, Adjutant, salary,	75 00
	31,	6294	W. F. Wood, Assistant Surgeon, salary,	50 00
	31,	6295	W. W. Thomas, engineer, salary,	91 66
	31,	6296	Samuel C. Welsh, Chaplain, salary,	16 67
	31,	6297	Jacob Haller, groceries,	28 15
	31,	6298	P. A. Becker, groceries,	92 76
	31,	6299	C. A. Curtze, groceries,	124 56
	31,	6300	J. M. Thompson & Co., canned apples,	34 00
	31,	6301	M. J. Schabacker, potatoes, butter,	607 09
	31,	6302	Crouch Brothers Co., flour,	167 88
	31,	6303	Wm. Densmore Co., bran, chop, oats, etc.,	82 73
	31,	6304	Swift & Co., eggs, cheese,	174 08
	31,	6305	Armour & Co., meats,	233 77
	31,	6306	Schaffner Brothers, meats,	490 91
	31,	6307	Eugen Loesch, salmon,	151 50
	31,	6308	Louis Riehl, compressed yeast,	15 85
	31,	6309	Erie County Milk Association, milk, buttermilk,	94 09
	31,	6310	W. J. Schaaf, oysters, vegetables, fruits,	30 65
	31,	6311	Joseph A. Stern & Bro., tobacco,	152 38
	31,	6312	Rogers & Stevens, sample blouse,	4 15
	31,	6313	Glove City Broom Works, whisk brooms,	12 50
	31,	6314	John Wyeth & Bro., drugs,	58 10
	31,	6315	H. K. Mulford Co., drugs,	23 15
	31,	6316	Erie Paper Co., sanitary toilet paper,	30 25
	31,	6317	Commissioners of Water Works, water,	351 13
	31,	6318	Pittsburg and Erie Coal Co., coal,	1,681 51
	31,	6319	D. McCarthy, coal,	98 97

1906.		No. of Check.	PAYMENTS—Continued.	
Mar.	31,	6320	Erie Gas Co., gas,	$57 50
	31,	6321	Trask, Prescott, Richardson Co., linoleum, cuspidors,	137 00
	31,	6322	T. H. Vanneman, Son & Co., rubber stair treads,	28 80
	31,	6323	Galloway Brush Co., brushes,	55 41
	31,	6324	Brooklyn Specialty Manufacturing Co., steel sleeves for mangle,	94 72
	31,	6325	Montgomery Broom Manufacturing Co., brooms,	12 82
	31,	6326	Carlin Hardware Co., wax tapers, etc.,	24 35
	31,	6327	Palace Hardware House, garbage cans, shovels, etc.,	36 05
	31,	6328	Mehl & Sapper, packing, hardware, etc.,	38 76
	31,	6329	Erie Manufacturing and Supply Co., machinery supplies,	5 61
	31,	6330	Jas. B. Clow & Sons, plumbers' supplies,	13 46
	31,	6331	The Bashlin Co., machinery supplies,	19 67
	31,	6332	Henry A. Dreer, plants,	4 00
	31,	6333	G. W. Carter & Co., rubber boots,	6 25
	31,	6334	H. J. Francisco, hay,	125 41
	31,	6335	Erie County Electric Co., arc lamps,	58 84
	31,	6336	Mutual Telephone Co., telephone rental,	10 50
	31,	6337	The N. Y. and Penna. Tel. and Tel. Co., telephone rental,	15 00
	31,	6338	Herald Printing and Publishing Co., printing, advertising,	28 25
	31,	6339	Dispatch News Co., advertising,	3 25
	31,	6340	Ashby Printing Co., stationery, printing,	13 55
	31,	6341	E. J. Riblet, office chair, tables,	21 72
	31,	6342	Wm. J. Schell, subscription,	9 65
	31,	6343	Dispatch Printing and Engraving Co., stationery,	27 50
	31,	6344	McKay's Book Store, books,	22 20
	31,	6345	Williams & Marcus, stationery,	10 75
	31,	6346	R. T. Williams & Co., plumbers' supplies,	7 25
	31,	6347	Col. N. J. Maxwell, Commander, postage, laundry, truss, etc.,	76 68
	31,	6348	Col. N. J. Maxwell, Commander, pay roll, hospital,	302 85
	31,	6349	Col. N. J. Maxwell, Commander, pay roll, civilians,	673 83
	31,	6350	Col. N. J. Maxwell, Commander, pay roll, non-commissioned officers,	337 50
	31,	6351	N. J. Maxwell, Commander, pay roll, outside labor,	315 00
	31,	6352	Wm. Mann Co., binding book pamphlets,	2 00
	31,	6353	Miss Caroline Briggs, stenographer,	11 23
	31,	6354	Philadelphia and Reading Railway Co., transportation,	7 41
	31,	6355	Pennsylvania Co., transportation,	4 75
	31,	6356	Pennsylvania Railroad Co., transportation,	126 61
	31,	6357	Miss Frances Gallagher, stenographer,	41 66
April	30,	6358	Col. N. J. Maxwell, Commander, salary,	125 00
	30,	6359	Major. W. W. Tyson, Quartermaster, salary,	83 33
	30,	6360	Major S. F. Chapin, Surgeon, salary,	125 00
	30,	6361	Captain S. H. Martin, Adjutant, salary,	75 00
	30,	6362	W. F. Wood, Assistant Surgeon, salary,	50 00
	30,	6363	W. W. Thomas, Engineer, salary,	91 66
	30,	6364	Samuel C. Welsh, Chaplain, salary,	16 67
	30,	6365	John Scarlett, canned goods,	172 00
	30,	6366	Jacob Haller, groceries,	471 23
	30,	6367	P. A. Becker, groceries,	224 63
	30,	6368	C. A. Curtze, groceries,	99 75
	30,	6369	J. M. Thompson & Co., groceries,	465 42
	30,	6370	M. J. Schabacker, potatoes, butter, etc.,	562 13
	30,	6371	Crouch Brothers Co., flour, bran, mill feed, etc.,	160 43
	30,	6372	Swift & Co., meats,	179 86
	30,	6373	Armour & Co., meat, eggs, etc.,	696 75
	30,	6374	Schaffner Brothers, meats, tallow,	77 37
	30,	6375	Eugen Loesch, fish,	105 85
	30,	6376	Louis Riehl, compressed yeast,	12 85
	28.	6377	Erie County Milk Association, milk, buttermilk,	42 65
	30,	6378	W. J. Schaaf, cabbage,	30 00
	30,	6379	Paxton Flour and Feed Co., flour,	46 50
	30,	6380	Jos. A. Stern & Bro., tobacco,	188 10
	30,	6381	Carlin Hardware Co., dish carriers, etc.,	33 85
	30,	6382	M. Steffan's Sons, leather, shoe findings,	54 68
	30,	6383	A. P. Burton & Sons, casket, hearse, etc.,	156 25
	30,	6384	Erie Gas Co., gas,	55 10
	30,	6385	J. C. Mackintosh, drugs,	31 64
	30,	6386	Stoddart Brother's, surgical instruments,	30 20
	30,	6387	The Frank Schantz Co., "C" sheet,	22 50
	30,	6388	William Ryan, spectacles, repairing,	39 90
	30,	6389	A. J. Mayer & Son, felt slippers,	5 25
	30,	6390	Trask, Prescott, Richardson Co., oil cloth, stand covers,	14 26
	30,	6391	Hastings and McIntosh Truss Co., truss, etc.,	13 00
	30,	6392	Palace Hardware House, enameled iron boiler,	4 50

1906.	No. of Check.	PAYMENTS—Continued.	
April 30,	6393	Erie Paper Co., tolet paper, etc.,	$25 05
30,	6394	T. H. Vanneman, Son & Co., sheeting, muslin, flags,	237 85
30,	6395	George Foissett, furnishing warp and weaving carpet,	25 75
30,	6396	John W. Graham & Co., rugs,	70 75
30,	6397	Rochester-Germicide Co., Euco-Thymo fluid,	28 12
30,	6398	Erie Gas Mantle Mfg. Co., Mantles, chimneys,	33 05
30,	6399	The Sanitas disinfecting tablets,	6 95
30,	6400	Forest City Paint and Varnish Co., varnish,	7 50
30,	6401	Gibson Soap Co., Gibson's soap polish,	7 50
30,	6402	Mehl & Sapper, hardware,	21 65
30,	6403	Erie Window Glass Co., putty, brushes, etc.,	8 99
30,	6404	D. McCarty, sewer pipe,	53 14
30,	6405	C. W. Carter & Co., rubber boots,	9 25
30,	6406	Philadelphia Lawn Mower Co., lawn mower and repairing,	18 91
30,	6407	Erie County Electric Co., arc lamps,	56 95
30,	6408	Ashby Printing Co., printing, stationery,	12 65
30,	6409	Union Oil Works, oil,	6 62
30,	6410	Froess Bros., tuning and repairing pianos and organ,	15 25
30,	6411	Pawson & Nicholson, plates mounted on muslin,	4 20
30,	6412	Col. N. J. Maxwell, Commander, postage stamps, entertainment,	103 88
30,	6413	Col. N. J. Maxwell, Commander, pay roll, hospital,	302 00
30,	6414	Col. N. J. Maxwell, Commander, pay roll, cilivians,	665 83
30,	6415	Col. N. J. Maxwell, Commander, pay roll, non-com. officers,	330 80
30,	6416	Col. N. J. Maxwell, Commander, pay roll, outside labor,	298 62
30,	6417	Louis Wagner, expenses quarterly meeting board of trustees,	188 69
30,	6418	Williams & Marcus, stationery,	18 88
30,	6419	Miss Caroline Briggs, postage, expressage, etc.,	12 23
30,	6420	Pennsylvania Railroad Co., transportation,	100 51
30,	6421	Miss Frances Gallagher, stenographer,	41 66
30,	6422	Miss Emma Wartman, stenographer,	20 00
30,	6423	Dept. Headquarters, G. A. R., use of office, one year,	250 00
30,	6424	Commissioners of Erie Co., maintenance of Michael Duck,	44 01
May 31,	6425	Col. N. J. Maxwell, Commander, salary,	125 00
31,	6426	Maj. W. W. Tyson, Quartermaster, salary,	83 33
31,	6427	Maj. S. F. Chapin, Surgeon, salary,	125 00
31,	6428	Capt. S. H. Martin, Adjutant, salary,	75 00
31,	6429	Wm. B. Washabaugh, Acting Assistant Surgeon, salary,	50 00
31,	6430	W. W. Thomas, Engineer, salary,	91 66
31,	6431	Samuel C. Welsh, Chaplain, salary,	16 67
31,	6432	Jacob Haller, groceries,	247 24
31,	6433	P. A. Becker, groceries,	194 12
31,	6434	C. A. Curtze, groceries, tobacco,	125 86
31,	6435	M. J. Schabacker, butter, potatoes, etc.,	642 67
31,	6436	Crouch Bros. Co., flour, oats, bran, etc.,	218 06
31,	6437	Swift & Co., meats,	184 26
31,	6438	Armour & Co., meats, eggs, etc.,	555 31
31,	6439	Schaffner Brothers, meats,	48 55
31,	6440	Eugen Loesch, fish,	130 65
31,	6441	Louis Riehl, compressed yeast,	11 80
31,	6442	Erie Co. Milk Association, milk, buttermilk,	14 09
30,	6443	W. J. Schaaf, vegetables,	59 00
31,	6444	Jos. A. Stern & Bro., tobacco, whiskey,	284 30
31,	6445	International Silver Co., spoons,	8 55
31,	6446	Carlin Hardware Co., repairing dish carriers, etc.,	28 25
31,	6447	The Electro Silicon Co., Electro-Silicon,	4 00
31,	6448	Alex. Sloan, Jr., & Co., sample uniforms,	25 65
31,	6449	Jas. R. McKnight, shoes, slippers,	392 50
31,	6450	P. A. Meyer & Sons, coat and vest (Sergt. Rule),	24 25
31,	6451	W. & B. Strouse (The Globe), sample uniforms,	49 03
31,	6452	A. P. Burton & Sons, casket, etc.,	25 25
31,	6453	Erie Gas Co., gas,	32 10
31,	6454	J. C. Mackintosh, drugs,	4 55
31,	6455	Johnson & Johnson, drugs,	14 40
31,	6456	Stoddart Brothers, drugs,	6 60
31,	6457	L. H. Studebaker, drugs,	36 38
31,	6458	E. E. Dickinson, witch hazel,	4 10
31,	6459	Dr. David N. Dennis, professional services,	83 00
31,	6460	Erie Paper Co., sanitary toilet paper,	24 25
31,	6461	T. H. Vanneman, Son & Co., muslin, crash,	27 01
31,	6462	Penna. Salt Mfg. Co., caustic Soda,	37 24
30,	6463	The "Sanitas" Co., Ltd., disinfecting tablets,	13 50
31,	6464	O. C. Thayer & Son, fire clay, brick,	18 25
31,	6465	Mehl & Sapper, hose, hardware,	42 83
31,	6466	Palace Hardware House, hardware,	8 62

1906.		No. of Check.	PAYMENTS—Continued.	
May	31,	6467	Erie Window Glass Co., paints,	$9 20
	31,	6468	Erie Mfg. and Supply Co., machinery supplies,	14 88
	31,	6469	Hays Mfg. Co., plumbers' supplies,	2 64
	31,	6470	D. B. Meehan, horseshoeing,	21 85
	31,	6471	W. Atlee Burpee & Co., seeds,	17 25
	31,	6472	M. G. Mayo, repairing harness,	2 75
	31,	6473	Theilman Seed Co., seeds,	7 65
	31,	6474	G. W. Carter & Co., rubber boots,	12 25
	31,	6475	George Garloch, pigs,	116 25
	31,	6476	H. J. Francisco, hay, straw,	95 01
	31,	6477	Erie County Electric Co., arc lamps,	58 84
	31,	6478	Herald Printing and Publishing Co., ink, rubber stamps,	6 50
	31,	6479	Ashby Printing Co., stationery, printing,	16 70
	31,	6480	The Smith Premier Typewriter Co., typewriter ribbons,	3 50
	31,	6481	Applegate Chemical Co., indelible ink,	7 00
	31,	6482	S. H. Martin, Adjutant, postage stamps, laundry, etc.,	58 64
	31,	6483	Col. N. J. Maxwell, Commander, pay roll, hospital,	320 00
	31,	6484	Col. N. J. Maxwell, Commander, pay roll, civilians,	687 83
	31,	6485	Col. N. J. Maxwell, Commander, pay roll, non-com. officers,	320 50
	31,	6486	Col. N. J. Maxwell, Commander, pay roll, outside labor,	288 34
	31,	6487	Pennsylvania Railroad Co., transportation,	76 68
	31,	6488	Pennsylvania Co., transportation,	7 60
	31,	6489	Philadelphia and Reading Railway Co., transportation,	1 75
	31,	6490	Louis Wagner, Treasurer, postage, etc., year ending May 31, 1906,	65 15
	31,	6491	Miss Frances Gallagher, salary,	41 67
	31,	6492	Miss Emma Wartman, salary,	40 00
	31,	6493	Louis Wagner, Treasurer, expenses special meeting board of trustees at Harrisburg,	78 09
	31,	6494	Spoiled.	
	31,	6495	Thos. J. Stewart, expenses. Secretary, year ending May 31, 1906,	398 60
	31,	6496	David C. Gotwals, stenographer, year ending May 31, 1906,	100 00
	31,	6497	Miss Caroline Briggs, clerical work, postage,	11 32
	31,	6498	Edwin Lonsdale, expenses trip to Erie,	33 00
				$91,281 32
			Cash balance,	39,067 36
				$130,348 68

Audited and found correct October 3, 1906.

STOCKTON BATES,
Certified Public Accountant.

STATEMENT OF RECEIPTS AND EXPENDITURES FOR THE YEAR ENDING MAY 31, 1906, AS PER FORM REQUIRED BY THE BOARD OF PUBLIC CHARITIES.

1905. DR.

June 1,	To cash Balance on hand,	$13,362 30	
1,	Received from State,	55,000 00	
1,	Received from appropriation by U. S. Government,	60,750 00	
1,	Received from support of inmates,	192 00	
1,	Received from interest on deposit,	593 34	
1,	Received from all other sources,	451 04	

Cr.

	By cash Paid for salaries of officers, wages and labor,	.....	$25,982 29
	Paid for provisions and supplies,	.....	35,346 66
	Paid for clothing,	.....	6,848 33
	Paid for fuel and light,	.....	6,578 82
	Paid for furniture, beds and bedding,	.....	4,571 06
	Paid for all other purposes,	.....	11,954 16
Balance,		.....	39,067 36
		$130,348 68	$130,348 68

STATEMENT OF PENSION ACCOUNT (ACTIVE).

1905. DR.

June 1,	To cash balance on hand,	$12,712 57	
	Balance in City Trust, Safe Deposit and Surety Co.,	.....	$12,712 57
		$12,712 57	$12,712 57

Audited and found correct, October 3, 1906.

STOCKTON BATES,
Certified Public Accountant.

STATEMENT OF PENSION ACCOUNT (CURRENT.)

1905. DR.

Nov. 17,	To cash Received from check No. 4864, not used,	$2 47	
1906.			
May 31,	Received from interest on deposit,	107 89	
31,	Received from pension money, as per schedules,	26,860 42	

1906. CR.

April 3,	By cash Paid Commissioners of Crawford Co., account maintenance of Francis A. Mosher, wife of Edwin C. Mosher,,	.....	$101 22
May 21,	Paid L. M. Wagner, clerical services,	.....	240 00
21,	Paid in relief to families,	.....	8,227 34
21,	Paid discharged pensioners, drafts No. 99 to 263, both inclusive,	.....	9,835 85
21,	Paid estates of deceased pensioners, drafts No. 1 to 11, both inclusive,	.....	861 20
Balance,		.....	7,705 17
		$26,970 78	$26,970 78

Audited and found correct, October 3, 1906.

STOCKTON BATES,
Certified Public Accountant.

STATEMENT OF PENSION ACCOUNT (SPECIAL.)

1905. DR.

June 1,	To cash Balance on hand,	$69,583 74
July 18,	Received from current pension account for monies paid dependents and discharged pensioners,	341 52
Sept. 19,	Received from Commander money of John Laycock, deceased,	575 00
Nov. 16,	Received from Commander, account of William Duey,	36 00
1906.		
Jan. 20,	Received from Commander, account of Joseph Mahaffey,	10 00
20,	Received from Commander, account of Peter F. Sowash,	10 00
Feb. 17,	Received from Commander, account of Augustus Seiler,	16 27
May 14,	Received from Commander, money of Samuel O. Boyle, deceased,	115 00
31,	Received from interest on deposit,	1,045 39

1906. CR.

June 16,	152	By Jean Paul Richter, examining plans,	.....	$15 00
22,	153	Mrs. Catharine Brown, account pension money of Bernard Brown,	.....	2 40
22,	154	Miss Maggie Newhard, account pension money of Charles Brion,	.....	24 00
22,	155	Mrs. Susanna Deckard, account pension money of Jacob R. Deckard,	.....	18 00
22,	156	Mrs. David Drummond, account pension money of David Drummond,	.....	12 00
22,	157	Mrs. Lucelia M. Hoy, account of pension money of Harrie C. Hoy,	.....	18 00
22,	158	Mrs. Sarah A. Jackson, account pension money of George W. Jackson, No. 2,	.....	6 00
22,	159	Mrs. Mary L. McGee, account pension money of Henry E. McGee,	.....	24 00
22,	160	Mrs. Bridget McLaughlin, account pension money of Henry McLaughlin,	.....	12 00
22,	161	Mrs. Maggie J. Shimp, account pension money of Benjamin J. Shimp,	.....	3 73
22,	162	Mrs. Emily Wood, account pension money of Joel T. Wood,	.....	12 00
26,	163	Draft No. 99 in favor of Mark N. Luse,	.....	53 33
30,	164	Draft No. 100 in favor of Hiram Reynolds,	.....	45 00
26,	165	Mrs. Mary Buehler, account pension money of George Buehler,	.....	13 06
30,	166	Miss Lacie Smith, account pension money of John Smith,	.....	14 40
July 15,	167	Draft No. 102 in favor of George C. Brewer,	.....	18 00
15,	168	Draft No. 103 in favor of William Duey,	.....	65 60
15,	169	J. F. Buchanan & Co., estimate ventilating electric plant,	.....	100 00
Aug. 1,	170	Henry Shenk Co., window sash,	.....	347 88
1,	171	Bramhall Deane Co., steam kettle,	.....	100 00
1,	172	The Tabard Inn Library, books,	.....	35 10
1,	173	Joseph Frank, services as architect,	.....	384 18
Sept. 12,	174	Jean Paul Richter, examining plans,	.....	5 00
13,	175	Henry Shenk Co., first payment amusement hall,	.....	4,662 00
22,	176	Benjamin Althof, cement flooring,	.....	128 00
22,	177	Kirshner Brothers, fire doors,	.....	150 25
22,	178	William Ackerman, gables on power house,	.....	200 25
Oct. 4,	179	James S. Barrow & Co., bread and beef slicer,	.....	15 00
4,	180	Bernstein Manufacturing Co., clothes trees,	.....	126 00
4,	181	Charles N. Spencer, repairing boilers,	.....	60 25
7,	182	Boeson & Oleson, painting,	.....	510 00
13,	183	Henry Shenk Co., alterations in bake shop,	.....	1,258 00
13,	184	Henry Shenk Co., second payment amusement hall,	.....	3,585 60
		hall,	.....	3,585 60
Nov. 6,	185	John McCormick & Son, paving,	.....	164 35
9,	186	Henry Shenk Co., third payment amusement hall,	.....	1,215 00
24,	187	The Constable Bros Co., first payment new laundry,	.....	4,912 23
Dec. -,	188	City of Erie, A. S. Pinney, Treas., paving Ash street,	.....	324 06
1,	189	Murphy Bros., repairing roof,	.....	28 04
6,	190	Gust Krack & Son, repairing gutters,	.....	229 40

CR.

Dec. 14,	191	Erie County Electric Co., wiring amusement hall,	.....	120 00
20,	192	The Constable Bros. Co., second payment new laundry,	.....	2,925 10
1906.				
Jan. 2,	193	Henry Shenk Co., final payment amusement hall,	.....	1,097 40
4,	194	Erie Mfg. and Supply Co., machinery supplies for laundry,	.....	81 13
4,	195	Henry Shenk Co., repairs,	.....	78 21
17,	196	Joseph Frank, services as architect,	.....	478 77
22,	197	Henry Shenk Co., enclosing porch amusement hall,	.....	817 00
Feb. 2,	198	Gust Krack & Son, repairing roofs,	.....	24 04
2,	199	Erie Mfg. and Supply Co., governor for laundry,	.....	16 25
2,	200	The Lake City Engineering Co., repairing machinery,	.....	16 00
April 4,	201	Henry Shenk Co., lumber, etc.,	.....	125 99
21,	202	The Constable Bros. Co., third payment new laundry,	.....	2,788 17
May 2,	203	The City of Erie, Penna., survey,	.....	35 00
2,	204	Murphy Brothers, repairing machinery,	.....	52 91
		Balance,	.....	44,179 84
			$71,732 92	$71,732 92

Audited and found correct, October 3, 1906.

STOCKTON BATES,
Certified Public Accountant.

STATEMENT OF LOUIS WAGNER, COMMITTEE IN LUNACY.

1905. DR.

June 1,		To cash Balance on hand,	$1,422 53
1906.			
May 31,		Received from interest on deposit,	31 62
31,		Received from pension money as committee for four (4) lunatics,	480 00

1905. CR.

July 25,	84	By E. L. Whittelsey, costs of commission jury account Michael Duck, lunatic,	.....	$29 75
25,	85	E. L. Whittelsey, costs of committing Michael Duck to hospital,	.....	21 50
25,	86	German American Title and Trust Co., surety bond as Com. for Michael Duck,	.....	5 00
1906.				
May 18,	87	Col. N. J. Maxwell, Commander, maintenance of David P. Kerr to May 31, 1903,	.....	96 00
18,	88	Col. N. J. Maxwell, Commander, maintenance of William Cossett, May 31, 1906,	.....	72 00
18,	89	Col. N. J. Maxwell, Commander, maintenance of David W. Parker, May 31, 1906,	.....	24 00
		Balance.	.....	1,685 90
			$1,934 15	$1,934 15

Audited and found correct, October 3, 1906.

STOCKTON BATES,
Certified Public Accountant.

STATE OF PENNSYLVANIA,
COUNTY OF PHILADELPHIA, ss:

Personally appeared before me, a notary public in and for the Commonwealth of Pennsylvania, resident in Philadelphia, Louis Wagner, who, being duly sworn according to law, deposeth and saith that he is Treasurer of the Board of Trustees of the Pennsylvania Soldiers' and Sailors' Home, at Erie, Pa., that the foregoing statements are true and correct accounts of all the financial transactions of the said Board of Trustees for the year ending May 31, 1906; that they include all the moneys coming into his hands on account of said Board of Trustees and all payments made by him.

LOUIS WAGNER.

Sworn and subscribed to before me this 31st day of August, 1906.

JOS. C. MOORE,
Notary Public.
Commission expires February 27, 1907.

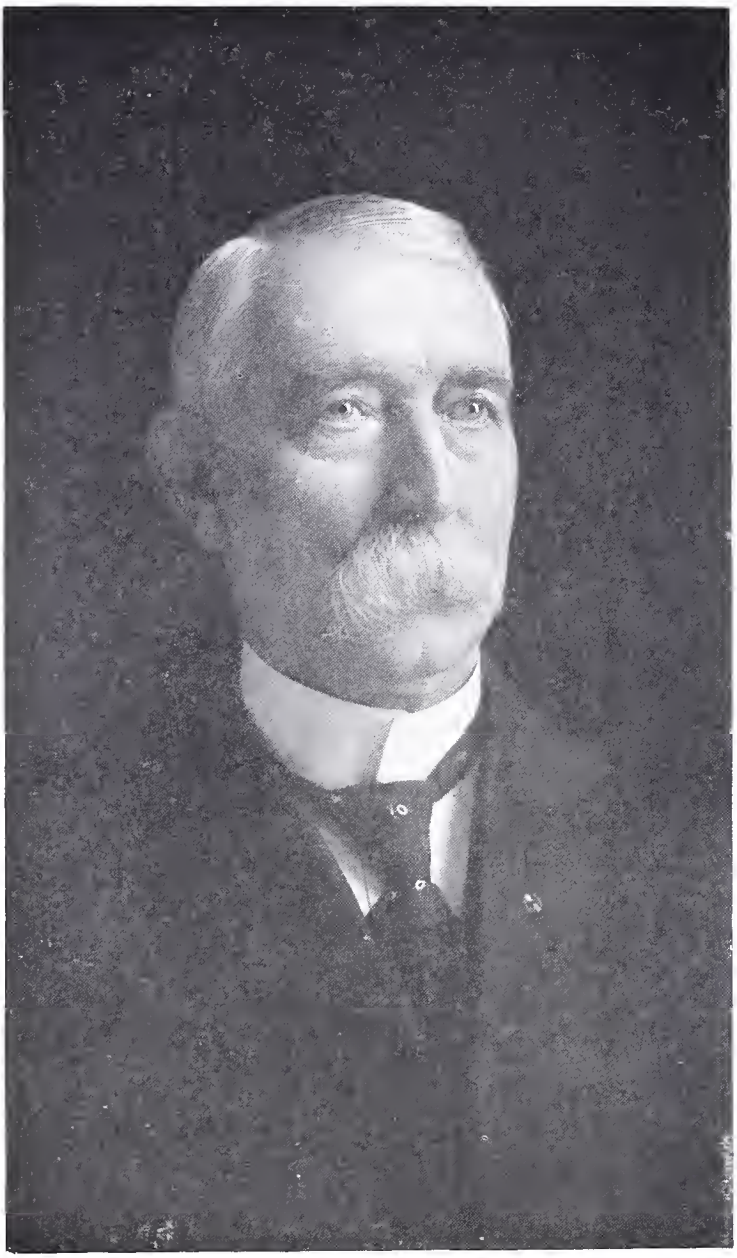

NORMAN J. MAXWELL,
(Brevet Brig. Gen'l, U. S. Vols.)
Adjutant, Pennsylvania Soldiers' and Sailors' Home, 1894-1904.
Commander, Pennsylvania Soldiers' and Sailors 'Home, 1904-06.

REPORT OF COMMANDER.

Erie, Pa., June 1, 1906.

Hon. Thos. J. Stewart, Secretary Board of Trustees:

Sir: I have the honor to submit the following report of the operations of the Home for the two fiscal years, from June 1, 1904, to May 31, 1906, (inclusive), together with the reports of Adjutant, Quartermaster, Surgeon and Chaplain.

The improvements made during the past year consist of building fire walls in attic and roof, plumbing work in main building, new water closets, lavatories, etc. Addition to amusement hall, alteration in bakery, new bake oven, new laundry building, and walls and ceiling of hospital painted.

Hospital.

The service and general efficiency of the Hospital would be much improved if the recommendation of the Surgeon, as set forth in his report, herewith, were accepted. I would especially endorse the Surgeon's recommendations pertaining to the nursing staff, and also that provision be made for the equipment of a laboratory and appliances.

Discipline.

The discipline of the Home in general has been remarkably good, and the members as a rule, with few exceptions, seem to be perfectly contented.

Religious Services.

Religious services has been held every Sabbath at 3 o'clock, and prayer meeting on Thursday evening. Our thanks are due to the ministers of the different churches of the city and their choirs, who continue to take great interest in the spiritual welfare of the members of the Home.

Library.

The library has received an addition of 149 volumes of latest standard works.

Memorial Day.

Memorial Day was fittingly observed. The Chapel was handsomely decorated, and the exercises were of an impressive character. At the cemetery every grave was decorated with flowers. Fifty little girls dressed in white performed this duty.

May 30, 1905, the oration was delivered by Rev. T. W. Douglas, New Castle, Penna.

May 30, 1906, the oration was delivered by Rev. R. C. Smith, Erie, Pa.

Amusements.

We are sincerely thankful to the many friends who have aided in the comfort and pleasure of the members in arranging entertainments, etc.

Conclusion.

The officers associated with me in the management of the Home, have rendered faithful and efficient service in every particular, and to you, gentlemen of the Board of Trustees, accept my sincere thanks for your cordial and hearty support during my administration.

Very respectfully,

N. J. MAXWELL,
Commander.

REPORT OF ADJUTANT.

Pennsylvania Soldiers' and Sailors' Home,
Erie, Pa., June 1, 1906.

Colonel N. J. Maxwell, Commander:

Sir: I have the honor to submit the following report from the records of this office for two years, ending May 31, 1906.

ADMISSIONS.

1886,	104	1897,	209
1887,	192	1898,	211
1888,	139	1899,	161
1889,	232	1900,	154
1890,	241	1901,	186
1891,	240	1902,	165
1892,	135	1903,	162
1893,	136	1904,	179
1894,	219	1905,	163
1895,	182	1906,	175
1896,	190		

Total number of original admissions to June 1, 1906,	3,775	
Total number of re-admissions to June 1, 1906,	1,008	
On the 31st day of May, 1904, the number of members present,	530	
On the 31st day of May, 1904, the number of members absent,	39	
Admitted during the year ending May 31, 1905,	163	
Re-admitted during the year ending May 31, 1905,	59	
		791

LOSS IN MEMBERSHIP FROM MAY 31, 1904 TO MAY 31, 1905.

By discharge at own request,	53	
By discharge, drunkenness, insubordination, etc.,	42	
By discharge, violation pension rules,	21	
By dropped from rolls, demanding discharge within six months after admission,	91	
By death,	67	
		274
Present and absent May 31, 1905,		517
On the 31st day of May, 1905, the number of members present,	479	
On the 31st day of May, 1905, the number of members absent,	38	
Admitted during the year ending May 31, 1906,	175	
Re-admitted during the year ending May 31, 1906,	99	
		791

LOSS IN MEMBERSHIP FROM MAY 31, 1905 TO MAY 31, 1906.

By discharge at own request,	118	
By discharge, violation of rules,	58	
By dropped from rolls, demanding discharge within six months after admission,	95	
By death,	62	
		333
Present and absent May 31, 1906,		458

OFFICERS.

Commander, 1; Adjutant, 1; Quartermaster, 1; Surgeon, 1; Assistant Surgeon, 1; Engineer, 1; total, 6.

CIVILIANS EMPLOYED.

Chaplain, 1; Organist, 1; Clerk, 1; Typewriter, 1; Nurses, 2; Assistant Engineer, 1; Cooks, 3; Baker, 1; Seamstress, 1; Barber, 1; Charwomen, 3; Gardener, 1; Florist, 1; Driver, 1; Laborers, 3; Policeman, 1; total, 23.

DEATHS.

Total number of deaths in the Home from the time it was established February 22, 1886, to May 31, 1906,		753
Death rate per hundred for all members cared for during the year ending May 31, 1905,	9	
Death rate per hundred for all members cared for during the year ending May 31, 1906,	8	
Number of deaths from June 1, 1904 to June 1, 1905,		67
Number of deaths from June 1, 1905 to June 1, 1906,		62
Average age of deceased members from June 1, 1904 to June 1, 1905,		70
Average age of deceased members from June 1, 1905 to June 1, 1906,		69
Members interred in Home cemetery,		385
Members interred elsewhere,		368

PENSIONS.

Pensioners present May 31, 1906, receiving $6.00 per month,		61
Pensioners present May 31, 1906, receiving $8.00 per month,		89
Pensioners present May 31, 1906, receiving $10.00 per month,		49
Pensioners present May 31, 1906, receiving $12.00 per month,		160
Pensioners present May 31, 1906, receiving $12.50 per month,		1
Pensioners present May 31, 1906, receiving $14.00 per month,		4
Pensioners present May 31, 1906, receiving $17.00 per month,		1
Pensioners present May 31, 1906, receiving $20.00 per month,		1
Pensioners present May 31, 1906, receiving $22.00 per month,		2
Pensioners present May 31, 1906, receiving $30.00 per month,		2
Total present,		370
Number of pensioners present May 31, 1904,	432	
Number of pensioners absent May 31, 1904,	37	
Number of pensioners admitted during year ending May 31, 1905,	143	
Number of pensioners re-admitted during year ending May 31, 1905,	59	
Number having received original pensions during year ending May 31, 1905,	10	
		681
Number of pensioners discharged,	184	
Number of pensioners died during year ending May 31, 1905,	62	
		246
Present and absent May 31, 1905,		435
Number of pensioners present May 31, 1905,	400	
Number of pensioners absent May 31, 1905,	35	
Number of pensioners admitted during year ending May 31, 1906,	150	
Number of pensioners re-admitted during year ending May 31, 1906,	96	
Number of pensioners receiving original pensions,	12	
		693
Number of pensioners discharged,	254	
Number of pensioners died during the year ending May 31, 1906,	52	
		306
Total present and absent May 31, 1906,		387
Pensioners present May 31, 1906,		370
Pensioners absent May 31, 1906,		17
Total,		387

Average amount received by pensioners per month, May 31, 1906,	$9 94
Highest amount of arrearages by one member,	351 20
Lowest amount of arrearages by one member,	10 40
Highest amount of pension received per month,	30 00
Lowest amount of pension received per month,	6 00

During the year ending May 31, 1905 there were 10 original pensions received by members.
During the year ending May 31, 1906, there were 12 original pensions received by members.

NATIVITY OF MEMBERSHIP.

Native born,	363
Foreign born,	95
	458

NATIVE BORN.

Connecticut,	1	North Carolina,	1
Delaware,	2	Ohio,	1
Illinois,	1	Pennsylvania,	311
Louisiana,	1	Vermont,	2
Maryland,	1	Virginia,	3
Massachusetts,	5		
New Jersey,	13	Total,	363
New York,	21		

FOREIGN BORN.

Canada,	3	Scotland,	2
England,	12	Switzerland,	2
France,	2	Wales,	1
Germany,	35		
Ireland,	37	Total,	95
Prussia,	1		

AVERAGE AGE OF MEMBERS, 67 YEARS.

Between 55 and 60,	30	Between 80 and 85,	22
Between 60 and 65,	142	Between 85 and 90,	4
Between 65 and 70,	138		
Between 70 and 75,	72	Total,	458
Between 75 and 80,	50		

SOCIAL CONDITION.

Married, 135; single, 115; widowers, 208; total,	458
Members who can read and write,	421
Members who cannot read and write,	37

FROM JUNE 1, 1904, TO MAY 31, 1906, INCLUSIVE.

Highest number of members present February 13, 1905,	565
Lowest number of members present May 29, 1906,	432
Highest number of members present and absent June 13, 1904,	575
Lowest number of members present and absent May 15, 1906,	451

SUMMARY.

Enlistments.

What Service.		What War.	
Regular army,	7	Civil War,	458
Volunteer army,	409		
Navy and marine corps,	42		
Total,	458	Total,	458

Average length of service in months,	22

DISABILITIES AND DISEASES.

Amyotrophic lateral sclousis,		1	Debility, senile,		18
Aukylosis of knee joint,		1	Epilepsy,		2
Aukylosis of spine,		1	Epilepsy, Jacksonian,		1
Aphasia,		1	Eczema,		3
Arthritis, deformans,		1	Fractures (results of old),		13
Arthmia, cardiac,		12	Germ valgus,		1
Arteris, sclousis,		2	Gun shot wounds,		32
Asthma, bronchial,		8	Gastritis, chronic,		9
Asthma, miners,		7	Heart disease,	11	
Blindness, partial,		15	Heart disease valvular,	11	
Blindness, total,		4			22
Bronchitis, chronic,		10	Hemiplegia,		13
Catarrh,		3	Hemorrhoids,		7
Carcinoma of lower lip,		1	Hernia, inguinal, complete,	28	
Carcinoma of tongue,		1	Hernia, inguinal incomplete,	2	
Cystitis,		15	Hernia, scrotal,	4	
Cirrhasis of liver,		1	Hernia, ventral,	2	
Dementia,		2	Hernia, double inguinal,	7	
Deafness, partial,		3			43
Deafness,		5			
Dupuytrans, contraction,		1			
Diarrhoea, chronic,		3			
Debility, general,		21	Influenza,		2
Debility, nervous,		10			
Injuries to arm,	2		Paralysis, agitans,		3
Injuries to back,	2		Paraplegia,		5
Injuries to hand,	4		Paraplegia, spastic,		1
Injuries to shoulder,	4		Paresis,		2
Injuries to side,	1		Paresis, general,		2
		13	Pericarditis,		3
Loss of arm,	1		Rheumatism,		68
Loss of fingers,	1		Sciatica,		3
Loss of forearm,	2		Tuberculosis of lungs,		4
Loss of leg,	4		Tabes dorsalis,		2
		8	Tachycardia,		7
Lumbago,		11	Ulcers of legs,		1
Malaria,		1	Unreduced dislocation of hip,		1
Malaise,		2	Varicocile,		1
Necrosis of femur,		1	Varicose veins,		4
Nephritis,		4	Vertigo,		3
Obesity,		3			
Paralysis,		3	Total,		458
Paralysis, partial,		7			

COUNTIES ADMITTED FROM.

Adams,	1	Jefferson,	3
Allegheny,	38	Lackawanna,	7
Armstrong,	1	Lancaster,	5
Beaver,	1	Lawrence,	1
Berks,	4	Lebanon,	2
Blair,	4	Lehigh,	2
Bradford,	3	Luzerne,	7
Bucks,	3	Lycoming,	7
Butler,	2	Mercer,	3
Cambria,	7	Montgomery,	13
Cameron,	1	Monroe,	1
Carbon,	1	McKean,	2
Centre,	4	Northampton,	4
Chester,	4	Northumberland,	9
Clinton,	3	Philadelphia,	208
Columbia,	2	Potter,	2
Crawford,	9	Schuylkill,	8
Dauphin,	9	Susquehanna,	1
Delaware,	3	Tioga,	3
Elk,	3	Warren,	3
Erie,	38	Washington,	2
Fayette,	2	Westmoreland,	3
Forest,	1	York,	1
Franklin,	1		
Greene,	1	Total,	448
Indiana,	5		

ADMITTED FROM OTHER STATES.

Connecticut,	1	Ohio,	2
Illinois,	1	Washington, D. C.,	1
Maryland,	2		
New Jersey,	2	Total,	10
New York,	1		

THE HOME HAS BEEN VISITED AND INSPECTED BY THE FOLLOWING.

Date.	
1904.	
Sept. 1,	General N. M. Curtiss, Asst. Inspector General, N. H. D. V. S.
Sept. 24,	Col. Robt. B. Beath, V. P. Board of Trustees.
Oct. 26,	Board of Trustees.
Nov. 29,	Capt. H. H. Cumings, member of the Board of Trustees.
1905.	
Jan. 25,	Board of Trustees.
Feb. 7,	Gen. J. R. W. Cline, Commander Ohio State Home.
Feb. 19,	Committee of the Legislature.
April 11,	General N. M. Curtis, Asst. Inspector General, N. H. D. V. S.
April 20-21,	Board of Trustees.
May 22,	John McNevin, Department Commander, G. A. R.
June 28,	Board of Trustees.
July 21,	Gov. Samuel W. Pennypacker and Staff.
July 21,	Col. Austin Curtin, Past Department Commander, G. A. R.
Sept. 11,	General N. M. Curtis, Assistant Inspector General, N. H. D. V. S.
Nov. 1,	Board of Trustees.
1906.	
Jan. 31,	Board of Trustees.
April 25,	Board of Trustees.
May 11,	General N. M. Curtis, Asst. Inspector General, N. H. D. V. S.

ENTERTAINMENTS.

Date.	Under the Direction of—	
1904.		
June 8,	Geo. B. Williams,	Shakespeare Reading.
June 10,	Mrs. Pilgrim,	Miscellaneous.
July 1,	Waldameer Vaudeville Co.,	Miscellaneous.
Aug. 5,	Col. N. J. Maxwell, Maj. W. W. Tyson, Capt. S. H. Martin, Dr. S. F. Chapin and 156 members of the Home visited Conneaut Lake to attend the re-union of the North Western Association of the G. A. R.	
Sept. 26,	Rabbit Club,	Miscellaneous.
Oct. 7,	Reg. Band, 16th Regt., Pa. Inf.,	Musical.
	Rabbit Club,	Miscellaneous.
Nov. 4,	Rabbit Club,	Musical and literary.
Nov. 15,	Rev. W. E. Rafferty,	Vocal and instrumental.
Nov. 17,	Rabbit Club,	Vocal and instrumental.
Nov. 22,	Capt. J. T. Long,	Battle of Gettysburg, illustrated.
Nov. 23,	Rabbit Club,	Musical.
Nov. 30,	Miss Hazel Comptin & Pupils,	Musical.
Dec. 5,	Mrs. E. Buoy,	Vocal and instrumental.
Dec. 13,	Mrs. Pilgrim and Children,	Miscellaneous.
Dec. 16,	Rev. Wm. Branfield,	Lecture.
1905.		
Jan. 17,	Prof. Johannason,	Reading and music.
Feb. 7,	Albert Simmons,	Musical and literary.
Feb. 21,	Auxillary Corps, Army and Navy Re-union,	Miscellaneous.
Feb. 22,	Miss Gaggin and Pupils of Public School No. 12,	Musical and literary.
Feb. 28,	Capt. S. H. Martin,	Reading.
Mar. 1,	Rabbit Club,	Musical and literary.
Mar. 8,	Good Cheer Minstrels,	Miscellaneous.

ENTERTAINMENTS—Continued.

Date.	Under the Direction of—	
Mar. 14,	Mrs. E. Buoy,	Musical and literary.
Mar. 21,	Wayne St. M. E. Church,	Miscellaneous.
Mar. 30,	Mrs. C. F. A. Stoneham,	Lecture.
April 1,	Rev. Ernest E. Boom,	Lecture.
May 1,	Glee Club, 10th St. M. E. Church,	Musical.
May 19,	Mrs. Pilgrim,	Miscellaneous.
Sept. 11,	Ovid Cohen and Miss Belmont,	Miscellaneous.
Oct. 17,	Rev. R. S. Van Cleve,	Musical and literary.
Oct. 18,	Bowers Family,	Musical and literary.
Nov. 17,	Bowers Family,	Musical and literary.
Nov. 21,	Mr. Howe,	Graphophone.
Nov. 22,	Members of Simpson Church,	Musical.
Nov. 23,	Capt. Jas. T. Long,	Battle of Gettysburg.
Dec. 7,	Chrystal Brown,	Musical. 50 voices.
Dec. 19,	Miss Edith Barton,	Musical and literary.
1906.		
Jan. 5,	Bowers' Orchestra,	Musical and literary.
Jan. 16,	Miss C. Johnston,	Musical and dramatic.
Jan. 31,	Gen. St. Clair A. Mulholland,	Lecture.
Feb. 1,	Gen. St. Clair A. Mulholland,	Lecture.
Feb. 6,	Mr. Joy,	Musical.
Feb. 20,	Miss Butler and Class,	Musical and literary.
Feb. 21,	Ed. S. Ufford,	Song and lecture.
Feb. 23,	Lake Shore Encampment Greater Minstrels,	Miscellaneous.
Mar. 16,	Capt. S. H. Martin,	Humorous reading.
Mar. 20,	Erie High School Girls' Chorus,	Musical.
April 3,	Rev. Morris,	Lecture.
April 26,	Miss Ola Bidwell,	Baritone singer and elocutionist.
May 28,	Louis Paully & Co.,	Miscellaneous.

LAUNDRY LIST.

For Two Years, June 1, 1904, to May 31, 1906, (Inclusive.)

	June 1, 1904 to May 31, 1905.	June 1, 1905 to May 31, 1906.	
Aprons,	11,224	9,387	
Bath towels,	21,575	22,441	
Blankets,	43	93	
Blouses,	610	524	
Bolster covers,	1,006	1,845	
Carpets,	215	273	
Cloths,	1,068	1,229	
Counterpanes,	1,131	962	
Drawers,	22,867	21,466	
Floor cloths,	416	411	
Hand towels,	11,120	6,893	
Handkerchiefs,	3,358	3,123	
Hospital screens,	57	116	
Hospital cloths,	1,011	959	
Jumpers,	715	1,765	
Mattress ticks,	242	296	
Napkins,	68,792	43,648	
Overalls,	775	727	
Over shirts,	53,667	23,985	
Pillow cases,	29,746	27,776	
Pillow ticks,	150	438	
Roller towels,	3,045	2,859	
Sheets,	31,039	28,669	
Socks,	5,017	4,237	
Table cloths,	7,572	5,427	
Table covers,	1,673	1,546	
Trousers,	969	1,087	
Undershirts,	21,860	21,763	
Vests,	570	558	
White jackets,	1,081	1,659	
Total,	302,614	236,162	538,776

LIST OF DAILY PAPERS RECEIVED AT SOLDIERS' AND SAILORS' HOME, ERIE, PA.

Philadelphia Press, two copies,	Subscription.
Philadelphia Public Ledger, one copy,	"
Philadelphia Record, one copy,	"
Erie Morning Dispatch, one copy,	"
Erie Evening Herald,	"
Erie Evening Times,	"
Pittsburg Gazette Times, one copy,	"
Pittsburg Evening Press (Major W. W. Tyson), one copy,	Complimentary.
Norristown Daily Times, one copy,	"
Chester Times, one copy,	"
Washington Observer, one copy,	"
German Democrat, Philadelphia, one copy,	"
Tagelblatt, Erie, Pa., one copy,	"
Buffalo Evening Times, six copies,	"
Oil City Derrick, one copy,	"

Total, 21 copies.

LIST OF WEEKLY PAPERS RECEIVED AT SOLDIERS' AND SAILORS' HOME, ERIE, PA.

Harpers', one copy,	Subscription.
Colliers, one copy,	"
Clinton Democrat, one copy (semi-weekly),	Complimentary.
Wattsburg Sentinel, one copy,	"
Waynesburg Independent, one copy,	"
Frankford Herald, one copy,	"
Evangelical Messenger, Cleveland, one copy,	"
Christian Advocate, Pittsburg, one copy,	"
Saturday Night Review, Pottsville, Pa., one copy,	"
Nieu Welt, German, one copy,	"
Staaten Zeitung, German, one copy,	"
Allentown Republican, German, one copy,	"
Staats Zeitung, German, New York, one copy,	"

Total, 13 copies.

LIST OF MAGAZINES RECEIVED AT SOLDIERS' AND SAILORS HOME, ERIE, PA.

Century, one copy,	Subscription.
Harper's, one copy,	"
Cosmopolitan, one copy,	"
McClure's, one copy,	"
Scribner's, one copy,	"
Munsey, one copy,	"
Everybody's, one copy,	"

Total, 7 copies.

	Volumes.
Number of books in Library,	3,254
Number of books in Official History of Rebellion,	148
Number of books worn out and duplicate,	115
	3,517
Total number of books issued from June 1, 1904, to May 31, 1905,	5,468
Total number of books issued from June 1, 1905, to May 31, 1906,	6,419
	11,887
Average daily issue from May 31, 1904, to May 31, 1905,	18
Average daily issue from May 31, 1905, to May 31, 1906,	21

Very respectfully,

SYLVESTER H. MARTIN,

Adjutant.

MAJOR W. W. TYSON,
Commander, Pennsylvania Soldiers' and Sailors' Home, 1886-99.
Quartermaster, Pennsylvania Soldiers' and Sailors' Home, 1899-06.

REPORT OF QUARTERMASTER.

Erie, Pa., June 1, 1906.

Colonel N. J. Maxwell, Commander:

Sir: I have the honor to submit my report as Quartermaster of this Home for the two years beginning June 1, 1904, and ending May 31, 1906.

The tables that follow will give the details of purchase and issue. But before presenting them I wish to make a statement in connection with the work of the department which to many friends of the Home may prove interesting.

I realized many years ago, that the most important aid to the discipline and comfort of the members was first, to see that the food was good, pure, fresh, and properly tastefully and cleanly prepared and served. Without such care there could not help but be complaints and dissatisfaction among the men, remembering that with such a body there would be a great variety of tastes. The purchasing of supplies has been under the direction of an admirably selected committee, who have given their best attention to the matter. The quality of supplies are decided by a sample submitted by bidders, and by inspection on delivering. The food is served liberally, without waste, and in such a daily change as gives every man an opportunity to gratify his appetite.

None but pure dairy butter has ever been used. Every firkin of which is inspected before acceptance.

The flour has been in quality equal to that used by any other large institution of which we have knowledge, while the canned fruits and vegetables have been the best we could find. All other articles have been selected with the same care. No thought has ever been given to the feeding of our comrades with cheap or inferior food, or to serve them with less than their appetites craved, believing that the State would only approve if satisfied that their wards were properly cared for.

The tables on the opening of the Home were supplied with good linen cloths that are changed frequently through the week. Plated silver knives, forks and spoons. The waiters wear white jackets during their service. All this adds to the enjoyment of the meals by the comrades as well as being elevating and a help to discipline.

We have for years had in use a simple inexpensive dish washer in the general scullery, also a smaller one in the hospital kitchen,

both of our own invention, which have proved in every way satisfactory and profitable in the small per cent. of breakage and much less expenditure than some other institution where less china ware is handled per diem.

The same attention has been given to the repair of second clothing, including all that is worn by the men. All are cleaned and mended that can be made serviceable for reissue, which has more than compensated for the cost of labor and care.

Soap. From the first year of the organizing of the Home we began making the commoner grades of soap for the different departments, which included soap, rosin, laundry and scullery, which we found to answer every purpose and to be very economical. But we had to buy a toilet soap which was expensive. We hired a practiced soap man from another city and he taught the foremen then in charge how to make a good article of toilet soap; from that time we have bought but a few boxes. And the saving to the State has been hundreds of dollars yearly. There has been made in the laundry in the last two years 6,374 pounds of toilet soap, 4,900 pounds of rosin soap, and from August, 1905 to May, 1906, 1,560 gallons of laundry soap, and 1,650 gallons of scullery soap.

While the farm and garden has not given the return for labor we could wish, yet the fact that we have in season, fresh vegetables, consisting of onions, beets, corn, lettuce, tomatoes and so forth, that we would be otherwise deprived of, is, we think, worth all the cost in labor.

The dairy has given a good return of fresh, pure milk.

The men are furnished with tobacco, pipes, postage stamps, letter paper, spectacles and every other physical or artificial want that can be consistently given them.

There is also a barber furnished free.

AVERAGE COST OF PRINCIPAL ARTICLES OF FOOD.

Coffee, Rio, per 100 pounds,	$11 17	Sugar, granulated, per 100 pounds,	$5 30
Coffee, Java, per 100 pounds,	13 55	Tea, black, per 100 pounds,	24 35
Tea, green, per 100 pounds,	27 58	Bacon, per 100 pounds,	10 65
Beef, per 100 pounds,	6 39	Ham, per 100 pounds,	10 47
Mutton, per 100 pounds,	7 05	Mackerel, per barrel,	19 33
White fish and trout, per 100 pounds,	11 23	Flour, per barrel,	4 85
Rolled oats, per barrel,	4 67	Butter, per 100 pounds,	22 65
Eggs, per 100 dozen,	20 68	Potatoes, per barrel,	61

PER CAPITA COST OF MAINTENANCE.

Average cost per capita for maintenance for year ending May 31, 1905, $174.06; average number maintained,	541
Average cost per capita for maintenance for year ending May 31, 1906, $184.03; average number maintained,	496

CLOTHING FURNISHED TO EACH MEMBER ON ENTERING THE HOME AND COSTS OF SAME.

1 sack coat,	$5 60	1 pair shoes,	$1 80
1 winter blouse,	3 60	1 pair slippers,	75
1 summer blouse,	3 25	1 forage cap,	96
1 vest,	1 45	1 pair suspenders.	
1 pair trousers,	2 45	2 towels.	
2 outing shirts, each,	32	2 handkerchiefs.	
2 undershirts, each,	36½	1 whisk.	
2 pairs Canton flannel drawers, each,	27	1 comb.	
2 pairs summer drawers, each,	33⅓	1 hair brush.	
2 pairs socks, each,	08	1 pair spectacles.	

COST OF COAL, WATER, LIGHT.

Coal.

Amount expended during the year ending May 31, 1905,	$5,360 81
Amount expended during the year ending May 31, 1906,	5,726 61

Water.

Amount expended during the year ending June 30, 1905,	$1,256 86
Amount expended during the year ending June 30, 1906,	1,299 62

Elecrtic Light.

Amount expended during the year ending May 31, 1905,	$689 85
Amount expended during the year ending May 31, 1906,	689 85

Gas. (Erie Gas Company.)

Amount expended during the year ending May 31, 1905,	$202 30
Erie Gas Company,	$251 80
Pennsylvania Gas Company,	24 18
Amount expended during the year ending May 31, 1906,	$275 98

RATIONS.

Value of groceries and provisions on hand June 1, 1904,	$626 27
Value of groceries and provisions purchased from June 1, 1904, to May 31, 1906,	67,299 10
Total on hand and purchased,	$67,925 37
Value of rations issued as per vouchers,	67,023 00
	$902 37

Average cost per capita of daily cooked rations served on the table, including farm products:

Year ending May 31, 1905, average present, 541; rations,	.20 9-10
Year ending May 31, 1906, average present, 496; rations,	.22⅜

CLOTHING.

Value on hand June 1, 1904,	$3,846 81
Value purchased from June 1, 1904, to May 31, 1906,	10,888 15
Total on hand and purchased,	$14,734 96
Value of clothing issued to members as per vouchers,	12,036 51
Value of clothing on hand May 31, 1906,	$2,698 45

Average cost per capita of clothing per annum, including repair,	$12 03

PRODUCTS OF THE FARM.

Milk,	20,808	gallons,	$3,299 28
Eggs,	1,223	dozen,	251 26
Lard,	4,441	pounds,	349 84
Pork,	17,319	pounds,	1,338 90
Corn,	1,190	dozen,	125 18
Beets,	23	bushels,	11 50
Cabbage,	10,850	pounds,	286 89
Tomatoes,	272½	bushels,	146 70
Plums,	4½	bushels,	8 20
Carrots,	6½	bushels,	3 25
Onions,	434	bushels,	377 40
Hubbard squash,	975	pounds,	14 63
Radishes,	152¾	dozen bunches,	38 18
Green onions,	673½	dozen bunches,	134 69
String beans,	34	bushels,	21 90
Beet greens,	27	bushels,	13 50
Turnips,	42	bushels,	23 30
Lettuce,	690	pounds,	62 10
Cucumbers,	597	dozen,	75 93
Chicken,	514	pounds,	84 58
Celery,	92½	dozen bunches,	41 60
Sauerkraut,	1,321	gallons,	203 38
Hogs head,	125	pounds,	7 50
Hay,	55	tons @ $13.50,	742 50
Oats and straw,	5	tons @ $25.00,	125 00
Received from farm,			$7,787 19
Received from sale of stock,			180 00
Total,			$7,967 19
Total expenditures,			$9,208 41
Wages of florist and assistants,			1,512 89

Very respectfully,

WM. W. TYSON,
Quartermaster.

REPORT OF SURGEON.

Erie, Pa., June 1, 1906.

Colonel N. J. Maxwell, Commander:

Sir: I have the honor to submit to you the ninth biennial report of the Medical Department of the Pennsylvania Soldiers' and Sailors' Home.

The death rate of members covered by this report is 9 per 100 for the year ending May 31, 1905, and 8 per 100 for the year ending May 31, 1906, and compares very favorably with our previous record, when we consider the progressive enfeeblement and the increasing age of the inmates. The average age of the membership now is 67 years, as compared with 66 years at our last report.

The average age at time of death is 69.49 years.

Although the hospital department is in good sanitary condition, yet I feel it my duty to call your attention to various needs of this department which have become manifest by past experiences.

The nursing staff has done, and is doing excellent work, considering the lack of systematic instruction and training of the men who fill the vacancies as they occur from time to time in the service. To obviate this serious defect I would recommend that authority be given to engage an additional nurse, detailed from the home, so that we would constantly have an extra man to call upon in an emergency, and what is of far greater importance, one who has had some instruction and possesses some knowledge of the work required of him. As conditions are now, when a vacancy occurs we are forced to engage men who have never had a day's instruction or experience, consequently with great detriment to the service.

I would also recommend the appointment of a trained male nurse for night duty, so as to have some person always in charge who has the necessary skill to tide over the seriously ill patients from the hour that the day nurses leave the wards, until they again report for duty. A properly selected person in that position would greatly enhance the efficiency of the night service, the patients would be ensured of better medication, careful feeding and nursing when occasion demands, and this person could also exercise control and supervision over the male night attendants.

Provision should also be made for periodical house cleanings, such as the washing of windows, walls, ceilings, etc. We can not add this labor to the duties of our present help and if authority were

given, such work could be done by outside help in very short time and with minimum expense. The plan adopted by other institutions, where there is a great deal of this kind of work, might be considered here also, namely, to have a permanent squad engaged for this purpose so that every part of the building receives attention at certain regular periods of the year.

Permission should also be granted to engage outside help when needed to paint and calcimine the various portions of the hospital department. This privilege is asked for to enable us to keep the department in perfect sanitary condition, and to keep up the general appearances as much as possible.

I also recommend that provision be made for the equipment of a laboratory with such appliances as may be necessary for conducting investigations, and the examination of excretions and secretions. Further, that authority be granted to put in order and suitably instal our present stock of instruments, and to add such others as are frequently required in our daily routine of dispensary work, especially to enable us to make thorough examinations of the various organs, the eye, ear, nose, throat and rectum. The foregoing recommendations are made because we know that with the aid of these appliances we will secure additional data in forming our diagnosis in certain conditions, but I recommend them especially, because I find that the young men appointed as assistant surgeons by the Board of Trustees are well trained in the use of these modern appliances, and much of their time that is now spent in less valuable pursuits, might be employed to their own advantage and that of the institution, in conducting more thorough examinations of diseased conditions as they present themselves to us; it would also keep alive and stimulate their scientific interest, and in that way, greatly enhance the value of our work. Finally, I believe that we owe to the inmates an obligation to give them the very best service that we can provide by employing all the approved modern advances in medical science.

There is an occasional need for sterile instruments, water and dressings, but no facilities for such asceptic preparations are available. While I realize that the demand is not frequent, I believe that we should use every precaution to guard against possible infection from the use of improperly prepared instruments and dressings. An outfit to answer our purpose can be installed in our dressing room at a very reasonable outlay and would be an ornament to the room.

New beds for the old hospital wards have been recommended and I hope that the Board of Trustees will sanction their purchase, as they would greatly enhance the appearance of the wards, and facilitate cleanliness.

To add to the general appearances of the wards I would recommend that small ward lockers be purchased for each bed. The tables now in use expose every article to direct view.

The ward trays at present are arranged in the kitchen by being placed on tables and shelves and with very little expense a neat tray rack with sufficient capacity to accommodate all the ward trays could be constructed and put in place. Its installation would also give us more working room.

During this summer we have been greatly annoyed by flies in the wards of the hospital. To place screens on all the windows and doors is a very expensive procedure, and I believe that if all the beds containing serious cases were provided with suitable screens, they would answer every purpose.

Attention has been called to the advisability of guarding windows and doors. Experience has impressed us with the danger in a certain class of our patients, and if nothing more is done I would recommend that folding gates be placed at each end of the four wards, to be closed at night, and thereby prevent escape from the wards through corridors. Such an arrangement would not interfere with the ventilating arrangements.

During the cold months it is more difficult to secure free ventilation of the wards, and I would recommend the purchase of a sufficient number of ventilators to be placed in windows so that fresh air can be supplied without danger of drafts from open windows.

I believe that all the above recommendations, if adopted, would be found practicable, and would add very much to the convenience and utility of our equipment. Some of the recommendations I am sure would eliminate some of the causes for friction in the department, and that way would be a marked benefit. I hope that they will all receive your very careful attention.

From June 1, 1904, to July 1, 1905, the position of Assistant Surgeon was very ably filled by Dr. W. B. Washabaugh, continuing his services as noted in our last report.

From July 1, 1905, until May 1, 1906, Dr. W. I. Wood served in this capacity, when he was compelled to give up the services on account of the serious illness of a near relative. During the remaining month Dr. Washabaugh was appointed by the Board of Trustees to serve temporarily, pending a permanent appointment to be made by the Board of Dr. G. W. Schlindwein, who was at that time completing his service as resident physician at the Wills Hospital, Philadelphia, Penna.

The following statistical information will no doubt prove of interest:

Number of prescriptions made at sick call, during two years,		17,400
Average number of members treated in quarters, per day,		6
Remaining in hospital, June 1, 1904,		66
Admitted to hospital from June 1, 1904, to May 31, 1905,		93
Total,		159
Died from June 1, 1904, to May 31, 1905,	56	
Returned to quarters,	46	
		102
Remaining in hospital June 1, 1905,		57
Admitted to hospital from June 1, 1905, to May 31, 1906,		114
Total,		171
Died from June 1, 1905, to May 31, 1906,	60	
Returned to quarters,	49	
		109
Remaining in hospital June 1, 1906,		62

In addition to the above, the following named members died in their quarters in the Home, without admission to the hospital:

July 23, 1904, Joseph Taylor, heart failure.
September 8, 1904, Edgar J. Paullin, heart failure.
September 15, 1904, Adam McCullough, Augina Pictoris.
September 20, 1904, Hugh Magowan, result of accident.
October 11, 1904, Chas. H. Heath, apoplexy.
October 13, 1904, James D. Flagg, Augina Pictoris.
December 14, 1904, Samuel A. Smith, heart failure.
January 13, 1905, Albert R. Robinson, heart failure.
May 19, 1905, Michael O. Donnelly, heart failure.
May 23, 1905, John Old, heart failure.
August 17, 1905, John Laycock, heart failure.
December 17, 1905, John Moeller, heart failure.

The following died while absent from the Home:

February 22, 1904, George Snyder, at Home for Incurables, Philadelphia, Pa.

September 17, 1904, Cort H. Bostwick, at Philadelphia, while on furlough.

October 30, 1905, Jonathan Snively, while on furlough.

CAUSES OF DEATH.

Angina pectoris,	3	Gangrene, moist of foot,	1
Arterio-sclerosis,	3	Gangrene, senile,	1
Asphyxia,	1	Gastro, euteritis, chronic,	5
Asthma, cardiac,	4	Heart disease,	9
Asthma, miners,	1	Heart failure,	10
Asthenia,	3	Myocarditis,	1
Atheroma of heart,	1	Influenza,	1
Bright's disease,	10	Paralysis, spastic,	1
Bronchitis, catarrhal,	2	Paralysis agitans,	2
Carcinoma of face,	1	Paraplegia,	1
Carcinoma of mesentery,	1	Paresis, general,	19
Carcinoma of neck,	1	Pneumonia, lobar,	3
Carcinoma of stomach,	1	Pneumonia, catarrhal,	2
Cellulitis,	1	Pulmonary hemorrhage,	1
Cerebral hemorrhage,	10	Sarcoma of antrum,	1
Cirrhosis of liver, hypertrophic,	3	Tabes dorsalis,	3
Cholelithiasis,	1	Tuberculosis of lungs,	5
Debility, senile,	5	On furlough,	2
Dementia, acute,	1	At Philadelphia,	1
Dementia, senile,	3		
Diabetes mellitus,	3	Total,	130
Epilepsy,	2		

Respectfully yours,

S. F. CHAPIN,
Surgeon.

REPORT OF THE CHAPLAIN.

Colonel N. J. Maxwell, Commander of the Pennsylvania Soldiers' and Sailors' Home, Erie, Penna.

Dear Sir: In making my report for the two years in which I have been Chaplain of the Home, I desire to make mention of the hearty co-operation of the ministers of the city in the services held at the Home every Sunday at 3 P. M., and also of he gratuitous services of the choirs of the churches of the city, who have done much to make these services helpful and enjoyable. The Thursday evening services have been helpful and many of the men look forward to the meeting with keen anticipation, especially enjoying the singing of Mrs. Near who so ably presides at the organ, and leads the singing. Personally, I have preached and made a number of addresses to the men of the Home, presided at the Thursday night services, and all of the funerals of the Home, with but few exceptions, and when not able to be present myself saw that some one else was in attendance, it has given me much pleasure to have had the opportunity to visit many of the men in the Home, and especially those who were in the Hospital, and help those who were facing the last great enemy of man, death, and to have the assurance that a number of those who have died during the past two years, have passed through death to life beyond the grave.

STATISTICAL REPORT.

Sunday services, 3 P. M.,	81
Thursday night, 6.30 P. M. (average attended, 56),	77
Visits to men and hospital,	3,909

Officiated at the funerals of 66 men.

Yours truly,

SAMUEL C. WELSH,

Chaplain.

CHAPEL.

ROLL OF MEMBERSHIP.

Name.	Company and Regiment.	Rank.	Length of service in months.	Nativity.	Age.
Abel, Frederick J.,	F, 90 Pa. Inf.,	Corporal,	36	Pennsylvania,	68
Ahrens, George,	K, 213 Pa. Inf.,	Corporal,	8	Germany,	67
Arensfelt, Henry,	E, 20 Pa. Inf.,	Private,	3	Pennsylvania,	69
Ashenfelder, Corne's H.,	U. S. Navy,	Landsman,	36	Pennsylvania,	63
Albright, Peter V.,	A, 10 Pa. Inf., / A, 184 Pa. Inf.,	Private,	4	Pennsylvania,	69
Ash, George,	D, 119 Pa. Inf.,	Private,	34	Pennsylvania,	68
Anderson, Abraham,	E, 22 Pa. Cav.,	Private,	33	Pennsylvania,	59
Anderson, John,	B, 4 Pa. Res.,	Sergeant,	37	Pennsylvania,	68
Ash, George, No. 2,	B, 192 Pa. Inf.,	Private,	4	Pennsylvania,	61
App, William,	F, 59 Pa. Militia,	Private,	2	Pennsylvania,	70
Adamson, Charles J.,	I, 192 Pa. Inf.,	Private,	3	Pennsylvania,	68
Allen, William D.,	F, 196 Pa. Inf.,	Corporal,	4	Pennsylvania,	63
Agnew, Edward,	D, 91 Pa. Inf.,	Private,	16	Pennsylvania,	59
Barrett, Edward,	E, 2 Pa. Hy. Art.,	Corporal,	24	Ireland,	67
Bradley, Real,	I, 17 Pa. Cav.,	Sergeant,	33	New York,	83
Bevan, William W.,	E, 192 Pa. Inf.,	Private,	3	Pennsylvania,	61
Benner, Charles B.,	F, 8 Pa., Cav.,	Private,	44	Pennsylvania,	69
Barker, John,	F, 102 Pa. Inf.,	Private,	46	Pennsylvania,	64
Brlan, Robert D. D.,	K, 3 Pa. Res., / F, 54 Pa. Inf.,	Private,	43	Pennsylvania,	61
Bertsch, Adam,	F, 79 Pa. Inf.,	Private,	17	Germany,	73
Bechtel, Matthias,	D, 198 Pa. Inf.,	Private,	9	Pennsylvania,	85
Brunner, Anthony,	E, 38 Pa. Mil.,	Private,	2	Pennsylvania,	72
Biles, John P.,	G, 35 Pa. Mil.,	Private,	1	New York,	77
Byers, Henry,	M, 2 Pa. Cav.,	Private,	6	Pennsylvania,	66
Bender, William,	D, 1 Pa. Art.,	Private,	8	Germany,	84
Barnard, Thomas,	A, 15 U. S. Inf.,	Private,	60	Pennsylvania,	59
Bourguard, August,	C, 18 Pa. Inf.,	First Lieut.,	3	France,	76
Becker, Peter,	B, 62 Pa. Inf.,	Private,	36	Pennsylvania,	73
Bongaardt, Robert C.,	E, 213 Pa. Inf.,	Private,	9	Pennsylvania,	59
Burrows, Joseph,	C, 71 Pa. Inf.,	Private,	39	Pennsylvania,	69
Bower, John,	A, 50 Pa. Inf.,	Private,	36	Germany,	72
Barber, John J.,	K, 97 Pa. Inf.,	First Lieut.,	16	Pennsylvania,	73
Brown, George,	U. S. Navy,	Seaman,	33	England,	74
Brandt, Moses,	F, 48 Pa. Mil.,	Private,	1	Pennsylvania,	60
Brlon, Charles,	E, 207 Pa. Inf.,	Private,	9	Pennsylvania,	62
Burson, William H.,	G, 29 Pa. Inf.,	Private,	18	Pennsylvania,	58
Barger, Abel J.,	U. S. Navy,	Seaman,	36	Pennsylvania,	72
Bates, Joshua G.,	K, 114 Pa. Inf.,	First Lieut.,	37	England,	66
Battles, Edgar C.,	11 Mass. Inf.,	Private,	3	Massachusetts,	60
Brown, Frederick,	G, 51 Pa. Inf.,	Private,	9	New York,	64
Baskins, George W.,	G, 6 Pa. Res.,	Private,	36	Pennsylvania,	67
Butts, Samuel,	F, 56 N. Y. Inf.,	Private,	5	New York,	70
Brown, Edward,	B, 2 Pa. Hy. Art.,	Private,	24	Ireland,	62
Bell, William N.,	K, 123 Pa. Inf.,	Private,	9	Pennsylvania,	68
Bunn, James H.,	C, 11 Pa. Inf.,	Private,	36	England,	76
Blakslee, Robert,	H, 7 Pa. Cav.,	Private,	19	Pennsylvania,	60
Bond, George A.,	E, 2 N. Y. Cav.,	Private,	25	New York,	65
Boyle, Owen,	A, Ind. Pa. Art.,	Corporal,	24	Ireland,	72
Berdel, John,	G, 75 Pa. Inf.,	Sergeant,	48	Germany,	79
Brown, Francis M.,	U. S. Navy,	Landsman,	12	Pennsylvania,	58
Becker, Augustus,	K, 11 Pa. Cav.,	Saddler,	18	Germany,	71
Brown, Bernard,	G, 2 Pa. Cav.,	Private,	5	Pennsylvania,	59
Behm, Benjamin P.,	L, 9 Pa. Cav.,	Private,	8	Pennsylvania,	61
Cossett, William,	A, 45 Pa. Inf.,	Private,	15	England,	60
Corson, James,	F, 15 Pa. Cav.,	Private,	10	New Jersey,	70

SHIP, MAY 31, 1906.

Disability.	County Admitted from.	Occupation.	Social Condition.	When Admitted.
Loss right arm,	Philadelphia,	Moulder,	Married,	May 13, 1901
Rheumatism,	Philadelphia,	Waiter,	Widower,	April 5, 1892
Rheumatism,	Philadelphia,	Machinist,	Single,	Nov. 10, 1897
Sciatic rheumatism,	Philadelphia,	Morocco dresser,	Widower,	Mar. 8, 1898
Epilepsy,	Philadelphia,	Upholsterer,	Married,	June 15, 1899
Nervous debility,	Philadelphia,	Clerk,	Widower,	Oct. 4, 1900
Bronchitis,	Cambria,	Laborer,	Widower,	Sept. 20, 1902
Hernia,	Philadelphia,	Watchman,	Widower,	Feb. 22, 1903
Rheumatism,	Philadelphia,	Textile worker,	Single,	Sept. 23, 1903
Rheumatism,	Philadelphia,	Blacksmith,	Widower,	June 10, 1904
Rheumatism,	Montgomery,	Agent,	Single,	Aug. 11, 1905
Total deafness,	Philadelphia,	Salesman,	Single,	Mar. 8, 1903
Rheumatism, cystitis,	Philadelphia,	Laborer,	Widower,	Dec. 11, 1902
General debility,	Philadelphia,	Waiter,	Widower,	Feb. 25, 1889
Blindness,	Philadelphia,	Steward,	Widower,	June 7, 1890
Hernia,	Philadelphia,	Salesman,	Single,	Oct. 2, 1890
G. s. w., hip and leg,	Philadelphia,	Teamster,	Widower,	Sept. 16, 1891
G. s. w., arm and knee.	Allegheny,	Laborer,	Single,	Nov. 18, 1893
Heart disease,	Philadelphia,	Carpenter,	Widower,	Aug. 9, 1894
Hernia and rheumatism,	Lancaster,	Saloon keeper,	Single,	Sept. 22, 1896
Senile debility,	Berks,	Laborer,	Single,	June 1, 1897
Aortal stenosis,	Northampton,	Boatman,	Widower,	June 23, 1897
General debility,	Tioga,	Laborer,	Single,	June 1, 1897
Rheumatism,	Warren,	Laborer,	Widower,	Feb. 8, 1901
Deafness,	Erie,	Tailor,	Widower,	Oct. 29, 1891
Bronchitis,	Chester,	Laborer,	Widower,	Aug. 23, 1900
Hernia, rheumatism,	Philadelphia,	Furniture polisher,	Widower,	Feb. 13, 1902
Partial paralysis,	Erie,	Moulder,	Widower,	July 26, 1901
Rheumatism,	Philadelphia,	Morocco dresser,	Single,	Sept. 13, 1902
Double hernia,	Philadelphia,	Salesman,	Married,	Oct. 3, 1902
G. s. w., right lung,	Allegheny,	Miner,	Widower,	Nov. 29, 1902
Paralysis,	Franklin,	Farmer,	Widower,	Dec. 30, 1902
G. s. w., mouth, rheum.,	Allegheny,	Seaman,	Married,	Sept. 12, 1899
Partial paralysis,	Lebanon,	Shoemaker,	Married,	April 17, 1903
Partial paralysis,	Lycoming,	Lumberman,	Married,	Oct. 6, 1903
Rheumatism, cystitis,	Philadelphia,	Laborer,	Married,	Mar. 29, 1904
	Philadelphia,	Painter,	Widower,	Nov. 9, 1904
Double Hernia,	Philadelphia,	Compositor,	Widower,	Mar. 14, 1905
Hernia,	Philadelphia,	Salesman,	Single,	June 27, 1905
Hernia,	Luzerne,	Moulder,	Single,	July 4, 1905
	Philadelphia,	Produce dealer,	Widower,	July 11, 1905
Ulcers on back,	Susquehanna,	Contractor,	Married,	Oct. 17, 1905
G. s. w., face,	Philadelphia,	Laborer,	Single,	Dec. 2, 1905
Paraplegia,	Allegheny,	Boat builder,	Single,	Dec. 7, 1905
Total deafness,	Philadelphia,	Paper hanger,	Married,	Dec. 9, 1905
Fracture right leg,	Luzerne,	Laborer,	Single,	Dec. 15, 1905
Cystitis,	Philadelphia,	Fireman,	Married,	Dec. 31, 1905
General debility,	Potter,	Laborer,	Single,	Jan. 17, 1906
Rheumatism,	Philadelphia,	Carpet weaver,	Widower,	Mar. 31, 1906
Epilepsy,	Philadelphia,	Watchman,	Single,	Mar. 29, 1905
Paralysis,	Allegheny,	Shoemaker,	Married,	May 22, 1906
Bronchitis,	Philadelphia,	Butcher,	Married,	Mar. 1, 1905
Rheumatism,	Dauphin,	Machinist,	Married,	May 25, 1906
Fractured ankle,	Center,	Miner,	Single,	June 29, 1888
Imbecile,	Allegheny,	Glass blower,	Married,	July 19, 1890

Name.	Company and Regiment.	Rank.	Length of service in months.	Nativity.	Age.
Cook, George W.,	K, 18 Pa. Inf., K, 72 Pa. Inf.,	Private,	39	Pennsylvania,	72
Caldwell, William J.,	U. S. Navy,	Seaman,	12	Pennsylvania,	66
Cadwallader, David,	K, 104 Pa. Inf.,	Private,	36	Pennsylvania,	66
Conklin, William,	C, 118 Pa. Inf.,	Private,	6	New Jersey,	61
Conklin, Samuel H.,	C, 8 Pa. Cav., M, 16 Pa. Cav.,	Sergeant, First Lieut.,	48	New Jersey,	68
Caldwell, Benjamin H.,	I, 1st Pa. Art.,	Private,	10	Pennsylvania,	60
Crandall, David,	C, 83 Pa. Inf.,	Private,	48	Pennsylvania,	64
Cline, Isaac,	100 Pa. Inf.,	Com. Sergt.,	47	New Jersey,	71
Collins, Josiah C.,	K, 101 Pa. Inf.,	Private,	45	Pennsylvania,	68
Cain, Orra M.,	D, 56 Pa. Mil.,	Private,	1	New York,	86
Coggins, Michael,	D, 8 Pa. Inf.,	Private,	3	Ireland,	66
Clifford, John,	G, 6 Pa. Cav.,	Private,	36	Germany,	59
Cunnin, William,	A, 11 Pa. Cav.,	Corporal,	17	Pennsylvania,	57
Clancy, Michael,	D, 8 Vt. Inf.,	Private,	30	Ireland,	64
Crowley, William,	U. S. Navy,	Fireman,	12	Ireland,	62
Craig, Rush,	U. S. Navy,	Landsman,	12	New York,	63
Clark, Frederick F.,	G, 17 Pa. Inf.,	Private,	36	Pennsylvania,	68
Clave, Hawthorne,	C, 200 Pa. Inf.,	Private,	9	Scotland,	75
Carlin, Thomas,	I, 42 Pa. Mil.,	Private,	1	Pennsylvania,	75
Cassidy, Francis,	A, 69 Pa. Inf.,	Private,	12	Pennsylvania,	66
Cloud, Samuel J.,	D, 97 Pa. Inf.,	Private,	18	Pennsylvania,	61
Childs, Alfred,	E, 29 Pa. Inf.,	First Lieut.,	48	Pennsylvania,	67
Chalfant, Samuel P.,	I, 1st U. S. Vol. Inf., D, 52 Pa. Inf.,	Sergeant,	50	Pennsylvania,	63
Conniff, Patrick M.,	H, 19 Pa. Mil.,	Private,	*12	Pennsylvania,	73
Dickie, George,	F, 102 Pa. Inf.,	Private,	37	New York,	72
Dravo, Wesley B.,	E, 136 Pa. Inf.,	Corporal,	9	Pennsylvania,	72
Debbor, Charles,	G, Pa. H. Art.,	Private,	10	Germany,	61
Davis, William A.,	A, 23 Pa. Inf., I, 61 Pa. Inf.,	Private, Sergeant,	48	Philadelphia,	70
Dickey, James M.,	A, 1st Bat. Inf., Pa.,	Private,	3	Pennsylvania,	61
Donelson, James,	K, 215 Pa. Inf.,	Private,	4	Ireland,	76
Dyott, Thomas W.,	L, 15 Pa. Cav.,	Corporal,	34	Pennsylvania,	63
Dill, Samuel,	A, 194 Pa. Inf., G, 8 Pa. Cav.,	Private,	11	Pennsylvania,	67
Dunmyer, John,	G, 110 Pa. Inf.,	Private,	2	Pennsylvania,	60
Dolan, Frank,	D, 37 N. Y. Inf.,	Private,	10	Pennsylvania,	61
Dumont, George,	G, 51 Pa. Inf.,	Sergeant,	45	France,	74
Day, James S.,	A, 95 Pa. Inf.,	Sergeant,	47	Pennsylvania,	64
Davis, John,	U. S. Marine,	Private,	48	Pennsylvania,	65
Duey, William,	D, 20 Pa. Inf.,	Private,	3	Pennsylvania,	80
DuBois, Henry L.,	U. S. Navy,	Fireman,	12	New Jersey,	73
Duffield, Joseph R.,	I, 12 Pa. Res., H, 202 Pa. Inf.,	Private, Sergeant,	49	Pennsylvania,	68
Davis, Francis E.,	E, 23 Mass. Inf., M, 24 Mass. Inf.,	Sergeant, First Lieut.,	40	Massachusetts,	70
Davison, Isaac P.,	E, 58 Pa. Mil.,	Private,	1	Pennsylvania,	64
Dutterar, Hiram C.,	I, 43 Pa. Mil.,	Private,	1	Pennsylvania,	63
Davis, Jacob,	A, 27 Pa. Mil.,	Private,	1	Pennsylvania,	74
Duck, Michael,	U. S. Navy,	Seaman,	12	Canada,	59
Duncan, Enos,	B, 45 Pa. Inf.,	Private,	12	Pennsylvania,	81
Day, Julius W.,	D, 83 Pa. Inf.,	Private,	33	New York,	63
Dunn, Johnston N.,	F, 123 Pa. Inf.,	Private,	9	Pennsylvania,	71
Devis, Samuel C.,	I, 105 Pa. Inf.,	Private,	16	Pennsylvania,	75
Eastwood, Thomas,	K, 123 Pa. Inf.,	Private,	9	New York,	83

*Days.

MAY 31, 1906—Continued.

Disability.	County Admitted from.	Occupation.	Social Condition.	When Admitted.
G. s. w., thigh and leg,	Philadelphia,	Bricklayer,	Widower,	Jan. 24, 1895
Rheumatism,	Erie,	Railroader,	Single,	Sept. 3, 1895
Blindness, orchitis,	Philadelphia,	Car driver,	Single,	Feb. 11, 1896
Rt. inguinal hernia,	Philadelphia,	Painter,	Single,	Aug. 7, 1889
Lumbago,	Philadelphia,	Carpenter,	Married,	June 29, 1894
	Philadelphia,	Blacksmith,	Married,	Sept. 10, 1897
Bronchitis,	Erie,	Laborer,	Single.	
Cystitis,	Allegheny,	Glass blower,	Widower,	Mar. 17, 1900
Loss of fingers L. hand,	Adams,	Laborer,	Single,	April 20, 1900
Senile paraylsis,	Crawford,	Laborer,	Married,	Nov. 29, 1900
Rheumatism,	Luzerne,	Miner,	Single,	Dec. 4, 1901
Aortic stenosis,	Philadelphia,	Teamster,	Married,	June 10, 1903
Rheumatism,	Luzerne,	Laborer,	Single,	Oct. 22, 1903
Heart disease,	McKean,	Laborer,	Married,	Dec. 22, 1903
Varicose veins,	Philadelphia,	Fireman,	Widower,	Oct. 27, 1904
Double hernia,	Erie,	Machinist,	Married,	June 5, 1905
Rheumatism,	Philadelphia,	Laborer,	Widower,	June 30, 1898
Cystitis,	Northumberland,	Laborer,	Widower,	Sept. 6, 1905
Rheumatism,	Schuylkill,	Puddler,	Single,	Nov. 3, 1905
G. s. w., right lung,	Philadelphia,	Bricklayer,	Single,	Dec. 1, 1905
Muscular rheumatism,	Chester,	Carpenter,	Widower,	Mar. 31, 1906
Rheumatism,	Philadelphia,	Engineer,	Married,	July 8, 1902
Paralysis,	Philadelphia,	Dentist,	Single,	May 13, 1906
Rheumatism,	Luzerne,	Undertaker,	Widower,	July 16, 1905
Rheumatism,	Allegheny,	Upholsterer,	Married,	June 23, 1886
General debility,	Allegheny,	Pilot,	Single,	April 15, 1891
Heart disease,	Allegheny,	Driver,	Widower,	May 20, 1891
Varicose veins,	Philadelphia,	Hatter,	Widower,	Oct. 5, 1893
General debility,	Armstrong,	Farmer,	Widower,	Sept. 8, 1894
General debility,	Philadelphia,	Weaver,	Widower,	Nov. 20, 1894
Kidney disease,	Philadelphia,	Clerk,	Widower,	Jan. 31, 1895
Hernia,	Clinton,	Boatman,	Widower,	Oct. 15, 1895
Lumbago,	Allegheny,	Blacksmith,	Married,	July 20, 1896
General debility,	Erie,	Stone cutter,	Married,	Oct. 9, 1899
Right hernia,	Center,	Laborer,	Single,	Aug. 24, 1897
G. s. w., right hip,	Philadelphia,	Shoemaker,	Married,	Aug. 30, 1898
Injury to right hand,	Montgomery,	Loom fixer,	Married,	April 19, 1900
Hernia left side,	Philadelphia,	Hatter,	Single,	Aug. 9, 1900
General debility,	Philadelphia,	Engineer,	Widower,	Feb. 25, 1902
Paresis,	Lycoming,	Car inspector,	Married,	June 24, 1903
Rheumatism, hernia,	Philadelphia,	Book binder,	Married,	July 7, 1903
Malais,	Ohio,	Carpenter,	Married,	Sept. 8, 1903
Partial paralysis,	Philadelphia,	Teamster,	Single,	May 5, 1904
Rheumatism,	Northumberland,	Hostler,	Single,	June 5, 1896
Glancoma,	Philadelphia,	Painter,	Single,	Aug. 24, 1900
Senility,	Washington,	Roller,	Widower,	Oct. 18, 1905
G. s. w., right breast,	Erie,	Farmer,	Widower,	Dec. 15, 1905
Rheumatism,	Forest,	Carpenter,	Widower,	Jan. 25, 1906
Irritable heart,	Jefferson,	Farmer,	Married,	Feb. 8, 1906
Old age,	Allegheny,	Currier,	Widower,	July 30, 1890

Name.	Company and Regiment.	Rank.	Length of service in months.	Nativity.	Age.
Eberle, Edward F.,	F, 100 Pa. Inf.,	Private,	3	Pennsylvania,	58
Evans, Arthur,	F, 140 Pa. Inf., D, 53 Pa. Inf.,	Private,	16	Pennsylvania,	60
Ewell, James E.,	C, 40 Pa. Mil.,	Private,	2	Pennsylvania,	68
Edwards, William,	U. S. Navy,	Seaman,	14	England,	68
Erb, Montgomery,	F, 197 Pa. Inf.,	Private,	4	Pennsylvania,	58
Engelhart, William,	I, 22 Pa. Inf., I, 188 Pa. Inf.,	Private,	32	Pennsylvania,	75
Edwards, Thomas W.,	F, 44 Pa. Mil.,	Private,	2	Pennsylvania,	71
Endress, John W.,	C, 79 N. Y. Inf.,	Corporal,	9	Pennsylvania,	62
Eppinger, Charles H.,	D, 26 Pa. Inf.,	Private,	37	Pennsylvania,	63
Ford, Patrick T.,	C, 82 Pa. Inf., U. S. Marine Corps,	Private,	48	Ireland,	69
Fell, Morris,	C, 4 Pa. Res.,	Private,	36	Pennsylvania,	70
Fahrbach, Jacob,	Actg. Engineers, Ind. Co. Pa. Int.,	Private,	38	Germany,	81
Fell, William H.,	Ind. Co. Pa. Cav.,	Private,	3	Pennsylvania,	64
Ford, James P.,	C, 83 Pa. Inf.,	Private,	36	Pennsylvania,	66
Fitzpatrick, William,	I, 183 Pa. Inf.,	Corporal,	16	Pennsylvania,	66
Faller, Henry,	E, 6 Pa. Cav.,	Private,	45	Germany,	69
Fogle, Alfred,	L, 2 Pa. H. Art.,	Private,	21	Pennsylvania,	65
Franklin, William,	D, 18 Pa. Cav.,	Private,	36	England,	73
Fees, Edward,	E, 76 Pa. Inf.,	Private,	5	Pennsylvania,	59
Fannin, Dominick G.,	L, 12 Pa. Cav.,	Blacksmith,	43	Canada,	61
Flannigan, Christian,	C, 3 Pa. H. Art.,	Private,	21	Ireland,	83
Ferguson, James,	B, 215 Pa. Inf.,	Private,	3	Canada,	62
Fitzpatrick, John,	F, 13 Pa. Inf., C, Ind. Pa. Cav.,	Private,	9	Pennsylvania,	70
Fielding, Richard,	K, 73 Pa. Inf.,	Sergeant,	36	Ireland,	65
Fisher, John,	D, 71 Pa. Inf.,	Private,	23	Pennsylvania,	67
Falls, William,	H, 13 Pa. Cav.,	Private,	35	Pennsylvania,	72
Fleming, Lloyd S.,	H, 6 U. S. Cav.,	Sergeant,	36	Pennsylvania,	76
Fitting, John,	I, 111 Pa. Inf.,	Private,	18	Germany,	65
Gillooly, Patrick,	2 Pa. Prov. Cav.,	Private,	5	Ireland,	69
Gray, William H.,	G, 12 Ind. Inf., F, 192 Pa. Inf.,	Captain,	32	Pennsylvania,	77
Goldback, William,	I, 134 Pa. Inf.,	Private,	34	Pennsylvania,	63
Gibney, James,	I, 209 Pa. Inf.,	Private,	10	Ireland,	59
Grant, Lemuel,	G, 24 Pa. Inf., C, 59 Pa. Inf.,	Sergeant, Corporal,	5	New Jersey,	76
Glenn, James H.,	D, 19 Pa. Cav.,	Private,	33	Pennsylvania,	68
Gossman, Christian,	H, 90 Pa. Inf.,	Sergeant,	42	Pennsylvania,	68
Grant, Charles,	U. S. Navy,	Seaman,	7	New York,	82
Gum, Jeremiah,	D, 52 Pa. Inf.,	Private,	22	Pennsylvania,	63
Grow, John H.,	E, 30 Pa. Inf.,	Private,	36	Pennsylvania,	70
Gumpert, Abraham,	A, 27 Pa. Mil.,	Private,	1	Pennsylvania,	61
Gresh, Henry,	C, 214 Pa. Inf.,	Private,	12	Pennsylvania,	66
Guest, Benjamin M.,	C, 24 Pa. Inf., H, 68 Pa. Inf.,	Private, Captain,	37	Pennsylvania,	79
George, Nicholas,	B, 41 Pa. Mil.,	Private,	1	Germany,	74
Graham, William H.,	D, 1st Bat. Pa. Inf.,	Private,	3	Pennsylvania,	62
Grant, William,	F, 52 Pa. Mil.,	Private,	2	Pennsylvania,	78
Graff, James M.,	C, 2 Pa. Cav.,	Private,	16	Pennsylvania,	65
Ginther, David,	F, 72 Pa. Inf.,	Private,	36	Pennsylvania,	81
Gallagher, William H.,	U. S. Navy,	Seaman,	38	Pennsylvania,	68
Gray, Henry,	D, 88 Pa. Inf.,	Private,	15	Pennsylvania,	76

MAY 31, 1906—Continued.

Disability.	County Admitted from.	Occupation.	Social Condition.	When Admitted.
Dyspepsia,	Montgomery,	Artist,	Widower,	Jan. 19, 1899
General debility,	Jefferson,	Minister,	Married,	Nov. 21, 1899
Obesity,	Philadelphia,	Laborer,	Single,	May 21, 1900
Rheumatism,	Philadelphia,	Laborer,	Widower,	Nov. 20, 1904
Bronchitis,	Philadelphia,	Lineman,	Married,	April 30, 1895
G. s. w., right groin,	Philadelphia,	Druggist,	Single,	April 17, 1891
Rheumatism,	Philadelphia,	Paper hanger,	Married,	Sept. 13, 1904
Rheumatism, piles,	Philadelphia,	Barber,	Married,	Sept. 13, 1904
G. s. w., left leg,	Philadelphia,	Painter,	Married,	Nov. 20, 1904
Spastic paraplegia,	Philadelphia,	Laborer,	Widower,	April 25, 1893
Rheumatism,	Philadelphia,	Broom maker,	Married,	April 30, 1893
Old age,	Philadelphia,	Laborer,	Single,	Mar. 31, 1896
Lumbago,	Philadelphia,	Comb maker,	Married,	Feb. 9, 1897
Varicose veins,	Erie,	Laborer,	Widower,	Sept. 14, 1897
Left hernia,	Philadelphia,	Laborer,	Single,	Aug. 9, 1889
Obesity,	Lackawanna,	Laborer,	Widower,	May 15, 1900
Rheumatism,	Allegheny,	Baker,	Widower,	April 29, 1903
Rheumatism,	Mercer,	Butcher,	Widower,	Feb. 13, 1901
Injury to side, rheum.,	Lycoming,	Wood worker,	Married,	Oct. 15, 1903
Rheumatism,	McKean,	Engineer,	Married,	Jan. 9, 1905
Senility,	Warren,	Laborer,	Widower,	Aug. 31, 1896
Rheumatism, rupture,	Philadelphia,	Produce dealer,	Single,	Nov. 7, 1905
General debility,	Allegheny,	Laborer,	Married,	Jan. 13, 1904
Rheumatism, cystitis,	Philadelphia,	Laborer,	Widower,	Dec. 31, 1905
Impaired sight,	Philadelphia,	Farmer,	Widower,	May 27, 1904
Piles, rheumatism,	Schuylkill,	Carpenter,	Widower,	Aug. 16, 1904
Paralysis,	Philadelphia,	Clerk,	Widower,	April 25, 1906
Rheumatism,	Erie,	Laborer,	Married,	May 24, 1906
Total blindness,	Lackawanna,	Miner,	Married,	Mar. 4, 1886
Rheumatism,	Philadelphia,	Clerk,	Widower,	June 7, 1897
Fracture left thigh,	Erie,	Farmer,	Single,	Jan. 21, 1897
Injury to left hand,	Philadelphia,	Laborer,	Single,	Nov. 27, 1897
Heart disease,	Philadelphia,	Undertaker,	Married,	Sept. 18, 1890
Old fracture left leg,	Philadelphia,	Laborer,	Widower,	June 18, 1898
Mental exhaustion,	Montgomery,	Clerk,	Widower,	Sept. 20, 1898
Senile debility,	Philadelphia,	Laborer,	Widower,	Nov. 9, 1898
Injury to left shoulder,	Philadelphia,	Carpenter,	Single,	Nov. 16, 1892
Irregular heart,	Lancaster,	Cigar maker,	Widower,	Mar. 25, 1903
Impaired sight,	Schuylkill,	Laborer,	Single,	Aug. 7, 1903
Inguinal hernia,	Elk,	Laborer,	Widower,	Feb. 24, 1900
Hernia,	Montgomery,	Machinist,	Married,	June 1, 1900
Rheumatism,	Lackawanna,	Rope splicer,	Married,	Oct. 13, 1904
Paresis,	Center,	Laborer,	Widower,	Nov. 7, 1905
Catarrh,	Bradford,	Boiler maker,	Single,	Nov. 18, 1905
Rheumatism, piles,	Crawford,	Farmer,	Single,	Dec. 9, 1905
Influenza,	Philadelphia,	Butcher,	Widower,	Dec. 31, 1905
Endocarditis,	Philadelphia,	Ship caulker,	Widower,	Jan. 24, 1902
Chronic bronchitis,	Delaware,	Laborer,	Widower,	Mar. 9, 1906

Name.	Company and Regiment.	Rank.	Length of service in months.	Nativity.	Age.
Gerheart, Reuben G., ...	D, 3 Pa. Res., ...	Private,.....	8	Pennsylvania, ...	73
Haines, Augustus K., ..	F, 19 Pa. Inf., ...	Sergeant,.....	11	Pennsylvania, ...	76
Humphreys, John C., ...	D, 172 Pa. Inf., ...	Private,.....	9	Pennsylvania, ...	70
Hopkinson, Oscar, ...	G, 121 Pa. Inf., ...	Private,.....	36	Pennsylvania, ...	67
Howell, Wesley S., ...	B, 196 Pa. Inf., ... H, 40 N. J. Inf., ...	Private,.....	10	Pennsylvania, ...	59
Hanketh, Jerry, ...	G, 52 Pa. Mil., ...	Corporal,.....	2	Pennsylvania, ...	71
Hood, Lewis H., ...	H, 29 Pa. Inf., ...	Sergeant,.....	31	Pennsylvania, ...	66
Huddleson, William H.,.	F, 16 Pa. Mil., ...	Sergeant,.....	*8	Pennsylvania, ...	72
Hamilton, Oscar D., ...	D, 114 Pa. Inf., ...	Private,.....	34	Pennsylvania, ...	59
Hay, Peter V., ...	B, 34 Pa. Mil., ...	Private,.....	2	Pennsylvania, ...	69
Harris, John, ...	H, 76 Pa. Inf., ...	Private,.....	6	New York, ...	64
Heiler, Francis, ...	C, 44 Pa. Mil., ...	Private,.....	2	Pennsylvania, ...	64
Hergotte, Pierre, ...	D, 18 Pa. Inf., ...	Private,.....	3	France, ...	69
Harding, John T., ...	C, 2 N. J. Cav., ...	Private,.....	11	Pennsylvania, ...	70
Hall, Albert, ...	G, 2 Pa. Hy. Arty., ...	Private,.....	18	Pennsylvania, ...	62
Hoodmacher, Wilson,..	F, 176 Pa. Inf., ... H, 21 Pa. Cav., ...	Corporal,.... Private,.....	13	Pennsylvania, ...	62
Holden, John B., ...	C, 192 Pa. Inf., ...	Private,.....	4	Pennsylvania, ...	59
Hoy, Harrie C., ...	5, N. Y. Hy. Arty., ...	Sergeant Maj.,	16	Louisiana, ...	62
Harner, George, ...	A, 195 Pa. Inf., ...	Private,.....	11	Pennsylvania, ...	66
Howard, Louis D., ...	C, 48 Pa. Inf., ...	Private,.....	47	Pennsylvania, ...	60
Haines, John, ...	E, 1st Pa. Arty., ...	Blacksmith,...	10	Pennsylvania, ...	78
Harris, John D., ...	F, 150 Pa. Inf., ...	Sergeant,.....	34	England,.	80
Hovey, Luther F., ...	G, 150 Pa. Inf., ...	Private,.....	3	Pennsylvania, ...	65
Hamilton, John, ...	U. S. Navy, ...	Seaman,.....	16	Ireland, ...	69
Hart, James L., ...	2nd N. Y. Mt. Rifles, ...	Private,.....	16	Pennsylvania, ...	86
Hopkins, James W.,..	H, 71 Pa. Inf., ... D, 69 Pa. Inf., ...	Private,.....	24	Virginia, ...	75
Hutman, George G., ..	K, 28 Pa. Inf., ... G, 129 Pa. Inf., ...	Private,.....	15	Pennsylvania, ...	67
Hughes, Aaron B., ...	E, 103 Pa. Inf., ...	Musician, ...	42	Pennsylvania, ...	63
Hoepstine, James W., ..	A, 96 Pa. Inf., ...	Private,.....	36	Pennsylvania, ...	63
Hysong, Abram, ...	F, 11 Pa. Inf., ...	Private,.....	45	Pennsylvania, ...	60
Hill, William, ...	H, 35 Pa. Mil., ...	Private,.....	1	Pennsylvania, ...	68
Hodgkins, Samuel, ...	E, 56 N. Y. Inf., ...	Private,.....	17	New York, ...	61
Hummell, Frederick, ...	73, Pa. Inf., ...	Sergeant,.....	46	Germany, ...	65
Hayes, Elliott J., ...	83 Pa. Inf., ...	Private,.....	46	Ohio, ...	64
Hampton, Joseph, ...	A, 138 Pa. Inf., ...	Private,.....	5	Pennsylvania, ...	65
Haines, Jesse, ...	F, 7 U. S. Inf., ...	Private,.....	12	Pennsylvania, ...	69
Hinton, David, ...	C, 16 Pa. Cav., ...	Private,.....	12	Pennsylvania, ...	65
Hart, Edmond J., ...	D, 5 Pa. Cav., ...	Private,.....	48	Pennsylvania, ...	74
Irvine, Andrew M., ...	D, 6 Pa. Res., ...	Private,.....	38	Pennsylvania, ...	62
Jones, George M., ...	F, 1 Pa. Cav., ... C, 111 Pa. Inf., ...	Private,.....	42	Pennsylvania, ...	66
Jones, Jeremiah G., ..	F, 6 Pa. Res., ... K, 207 Pa. Inf., ...	Private,.....	47	Pennsylvania, ...	72
Jones, Thomas D., ...	H, 22 Pa. Inf., ... C, 95 Pa. Inf., ...	Private,.....	48	Pennsylvania, ...	65
Johnston, Samuel, ...	K, 3 Pa. Hy. Arty., ...	Private,.....	10	Pennsylvania, ...	64
Johnson, Frederick H.,..	U. S. Navy, ...	Acting Master Mate.	36	New York, ...	61
Jordan, Anthony, ...	D, 47 Pa. Inf., ...	Private,.....	19	Ireland, ...	66
Jackson, George W., No. 1.	K, 32 Pa. Inf., ... A, 196 Pa. Inf., ...	Private,.....	4	New York, ...	61
Jefferson, Samuel, ...	G, 29 U. S. C. T., ...	Private,.....	36	Delaware, ...	86

*Days.

MAY 31, 1906—Continued.

Disability.	County Admitted from.	Occupation.	Social Condition.	When Admitted.
Rheumatism,	Philadelphia,	Blacksmith,	Widower,	Aug. 10, 1901
Rheumatism,	Westmoreland,	Carpenter,	Married,	May 13, 1891
Disease of liver,	Northumberland,	Carpenter,	Widower,	June 25, 1891
Blindness,	Philadelphia,	Clerk.	Widower,	Feb. 26, 1892
Heart disease,	Northampton,	Salesman,	Single,	Aug. 10, 1896
Scrotal hernia,	Philadelphia,	Moulder,	Single,	Oct. 19, 1897
G. S. W. right leg,	Philadelphia,	Carpenter,	Widower,	Nov. 9, 1897
Catarrh, piles,	Maryland,	Agent,	Married,	July 31, 1900
Loss right forearm,	Philadelphia,	Brakeman,	Married,	July 31, 1900
Rheumatism,	Chester,	Laborer,	Widower,	Oct. 24, 1900
Dyspepsia,	Erie,	Railroader,	Widower,	Dec. 4, 1900
Rheumatism,	Philadelphia,	Waterman,	Widower,	Jan. 5, 1901
Rheumatism, deafness,	Philadelphia,	Wood carver,	Married,	Feb. 23, 1901
Partial paralysis,	Bucks,	Blacksmith,	Widower,	July 5, 1901
Rheumatism,	Blair,	Laborer,	Widower,	Sept. 5, 1903
Rheumatism, cystitis,	Luzerne,	Carpenter,	Married,	Sept. 11, 1903
Partial paralysis,	Philadelphia,	Springmaker,	Single,	Dec. 10, 1903
Paralysis,	Philadelphia,	Merchant,	Married,	July 6, 1904
Loss of left leg,	Berks,	Car inspector,	Widower,	Aug. 11, 1904
Rheumatism,	Philadelphia,	Teamster,	Married,	Feb. 11, 1905
General debility,	Dauphin,	Blacksmith,	Married,	June 13, 1905
Stenosis,	Luzerne,	Carpenter,	Widower,	July 7, 1905
Sciatic rheumatism,	Erie,	Miner,	Widower,	July 13, 1905
Partial paralysis,	Erie,	Seaman,	Widower,	July 14, 1905
Loss left leg,	Erie,	Mason,	Widower,	Aug. 1, 1905
Rheumatism,	Philadelphia,	Painter,	Married,	Aug. 15, 1905
Brights disease,	Northampton,	Railroader,	Married,	Sept. 7, 1905
Partial paralysis,	Butler,	Barber,	Married,	Nov. 18, 1905
Varicose veins,	Schuylkill,	Laborer,	Married,	Nov. 18, 1905
G. S. W., left thigh,	Westmoreland,	Laborer,	Divorced,	Dec. 2, 1905
Rheumatism,	Columbia,	Farmer,	Widower,	Jan. 11, 1905
Hernia, cystitis,	Allegheny,	Laborer,	Married,	April 27, 1904
Rheumatism,	Erie,	Seaman,	Single,	May 2, 1904
Incomplete hernia,	Crawford,	Farmer,	Married,	Nov. 30, 1903
Rheumatism,	Philadelphia,	Laborer,	Single,	July 7, 1898
Scrotal hernia,	Philadelphia,	Clerk,	Married,	Oct. 1, 1898
Hernia stenosis,	Erie,	Laborer,	Single,	Aug. 1, 1904
Rheumatism,	Chester,	Laborer,	Widower,	Aug. 28, 1901
Rheumatism catarrh,	Philadelphia,	Carpenter,	Married,	May 23, 1899
Injured right ankle,	Philadelphia,	Weaver,	Single,	May 16, 1904
G. S. W., right shoulder,	Tioga,	Railroader,	Widower,	July 26, 1890
Rheumatism,	Philadelphia,	Laborer,	Single,	Sept. 18, 1896
Rheumatism,	Philadelphia,	Harness maker,	Widower,	May 16, 1899
Hernia, deafness,	Philadelphia,	Merchant,	Married,	Nov. 27, 1900
Miner's asthma,	Lackawanna,	Laborer,	Widower,	May 18, 1901
Hernia right side,	Philadelphia,	Printer,	Widower,	June 10, 1902
Old age,	Bucks,	Laborer,	Married,	Nov. 11, 1902

Name.	Company and Regiment.	Rank.	Length of service in months.	Nativity.	Age.
Jackson, George W., No. 2.	H, 101 Pa. Inf.,	Private,	3	Pennsylvania,	61
Jackson, John,	U. S. Navy,	Seaman,	24	France,	67
Kerr, David P.,	G, 87 Pa. Inf.,	Private,	38	Pennsylvania,	66
Kerr, Alfred,	G, 8 Pa. Res.,	Private,	34	Pennsylvania,	68
Kincaid, John,	E, 119 Pa. Inf.,	Private,	34	Ireland,	71
Kline, Hiram,	D, 110 Pa. Inf., E, 132 Pa. Inf.,	Private,	17	Pennsylvania,	64
Kiss, Charles,	G, 5 Pa. Arty.,	Private,	10	Germany,	60
Kraemer, Jacob,	D, 75 Pa. Inf.,	Private,	36	Germany,	68
Keough, Patrick,	K, 6 Pa. Cav.,	Private,	44	Ireland,	62
Koesterer, Francis J.,	D, 15 Pa. Cav.,	Bugler,	5	Germany,	78
Keen, Thomas E.,	H, 1st Neb. Cav.,	Private,	36	Pennsylvania,	67
Keiper, William,	A, 54 Pa. Inf.,	Corporal,	44	Prussia,	73
Kreider, Henry,	I, 4 Ky. Cav.,	Private,	33	Pennsylvania,	75
Killen, Thomas,	E, 1 Del. Inf.,	Corporal,	6	Ireland,	60
Katzenberg, Joseph,	B, 4 N. J. Inf.,	Private,	14	Pennsylvania,	60
Koeber, Ferdinand,	H, 74 Pa. Inf.,	Private,	33	Germany,	82
Kingport, Abraham E.,	G, 127 Pa. Inf.,	Private,	9	Pennsylvania,	65
Kinkade, John,	B, 192 Pa. Inf., E, 215 Pa. Inf.,	Private, Sergeant,	7	Pennsylvania,	63
Kaye, Joshua,	I, 139 Pa. Inf.,	Private,	33	Pennsylvania,	67
Kirk, John W.,	G, 7 Pa. Cav.,	Corporal,	36	Pennsylvania,	72
Knight, William H.,	B, 82 Pa. Inf.,	Private,	47	Pennsylvania,	66
Kyle, Christopher,	A, 5 Pa. Cav.,	Private,	8	Ireland,	70
Leistner, Richard,	K, 4 U. S. Inf.,	Private,	60	Germany,	76
Lowrie, Joseph,	F, 6 Pa. Arty.,	Private,	10	Ireland,	66
Landis, Benjamin F.,	I. Indpt. Arty., H, 203 Pa. Inf.,	Private, Second Lieu.	12	Pennsylvania,	65
Lightner, Reuben,	D, 211 Pa. Inf.,	Private,	9	Pennsylvania,	69
Landes, Jacob,	H, 1 Del. Inf.,	Private,	6	Germany,	74
Leary, John,	D, 16 U. S. Inf., G, 42 Ill. Inf.,	Private,	36	New York,	63
Landon, John,	U. S. Navy,	Seaman,	25	Pennsylvania,	63
Luther, John C.,	42, Pa. Inf., G, 13 Pa. Res.,	Second Lieut.,	44	Pennsylvania,	71
Lessig, Benjamin F.,	Ind. Co. Pa. Mil.,	Private,	1	Pennsylvania,	70
Lyons, John,	U. S. Navy,	Coal passer,	10	Ireland,	61
Low, John,	C, 103 Pa. Inf.,	Sergeant,	36	Pennsylvania,	70
Levan, Lewis P.,	G, 41 Pa. Mil.,	Private,	1	Pennsylvania,	57
Little, Henry C.,	U. S. Navy,	Pay Clerk,	24	Ireland,	69
Leonard, Lewis W.,	M, 8 Pa. Cav.,	Private,	13	New Jersey,	68
Lees, Thomas,	G, 119 Pa. Inf.,	Private,	34	England,	67
Lett, Henry,	C, 24 N. Y. Cav.,	Private,	20	England,	66
Luse, John A.,	Ind. Co., Pa. Mil.,	Private,	11	Pennsylvania,	78
Laughlin, Matthew,	F, 28 Pa. Inf.,	Private,	3	Pennsylvania,	77
Lovette, John,	G, 53 Pa. Mil.,	Private,	1	New York,	62
Leahy, John P.,	C, 211 Pa. Inf.,	Private,	9	New York,	63
Luse, Mark N.,	D, 83 Pa. Inf.,	Private,	46	Pennsylvania,	63
Lockwood, Thomas,	E, 4 Pa. Cav.,	Private,	35	Pennsylvania,	76
Macnelll, Daniel J.,	K, 109 Pa. Inf.,	Sergeant,	36	Pennsylvania,	64
Marshall, Lawrence G.,	D, 1 W. Va. Inf.,	Private,	49	Pennsylvania,	64
Michaels, Daniel,	I, 56 Pa. Inf.,	Private,	3	Pennsylvania,	60
Mayer, Michael,	F, 3 U. S. Cav.,	Private,	48	Germany,	71
Miller, John H.,	D, Pa. Ind. Mil.,	Private,	2	Pennsylvania,	63
Mack, John,	A, 72 Pa. Inf.,	Private,	36	Pennsylvania,	63
Minster, George D.,	K, 187 Pa. Inf.,	Private,	4	Pennsylvania,	60

MAY 31, 1906—Continued.

Disability.	County Admitted from.	Occupation.	Social Condition.	When Admitted.
Malias,	Allegheny,	Iron roller,	Married,	May 17, 1904
Ventral hernia,	Philadelphia,	Seaman,	Single,	Jan. 4, 1905
Hemiplegia,	Dauphin,	Printer,	Married,	Mar. 18, 1889
Miner's asthma,	Fayette,	Miner,	Married,	Nov. 2, 1893
Pericarditis,	Philadelphia,	Laborer,	Widower,	Dec. 16, 1893
Rheumatism,	Lycoming,	Laborer,	Single,	July 13, 1894
Fracture left leg,	Allegheny,	Laborer,	Single,	Dec. 22, 1894
Miner's asthma,	Northumberland,	Miner,	Married,	April 12, 1895
Rheumatism,	Philadelphia,	Farmer,	Single,	Dec. 18, 1896
Rheumatism,	Erie,	Cigar maker,	Widower,	Dec. 12, 1897
Rheumatism, piles,	Allegheny,	Carpenter,	Single,	Aug. 17, 1898
Nervous debility,	Lackawanna,	Carpenter,	Married,	Dec. 3, 1898
Rheumatism,	Erie,	Carpenter,	Widower,	May 15, 1899
Rheumatism,	Philadelphia,	Brick maker,	Married,	May 29, 1901
G. S. W., left thigh,	Philadelphia,	Letter carrier,	Widower,	Mar. 21, 1903
Old age,	Blair,	Music teacher,	Widower,	April 28, 1896
Total deafness,	Dauphin,	Salesman,	Married,	June 13, 1900
Asthma,	Philadelphia,	Iron worker,	Married,	Sept. 19, 1905
Rheumatism,	Allegheny,	Iron moulder,	Widower,	Oct. 25, 1905
Eczema,	Philadelphia,	Laborer,	Single,	Sept. 27, 1899
G. S. W., both thighs,	Philadelphia,	Carpenter,	Married,	Jan. 5, 1904
Lumbago,	New Jersey,	Farmer,	Married,	Jan. 24, 1906
G. S. W., wrist,	Berks,	Laborer,	Single,	May 31, 1894
Heart disease,	Allegheny,	Iron worker,	Widower,	May 18, 1896
Rheumatism,	Lancaster,	Laborer,	Single,	Aug. 22, 1896
Heart disease,	Mercer,	Farmer,	Widower,	Feb. 26, 1890
Injure to right hand,	Erie,	Laborer,	Widower,	Sept. 14, 1897
Rheumatism,	Philadelphia,	Salesman,	Single,	Sept. 2, 1898
General debility,	Erie,	Painter,	Widower,	Sept. 29, 1899
Rheumatism,	Elk,	Laborer,	Widower,	July 21, 1900
Rheumatism,	Schuylkill,	Laborer,	Married,	Aug. 25, 1900
Rheumatism,	Philadelphia,	Coachman,	Single,	Mar. 25, 1903
Paralysis agitans,	Crawford,	Well worker,	Married,	April 22, 1904
Rheumatism,	Lehigh,	Laborer,	Married,	June 4, 1904
Rheumatism,	Philadelphia,	Silversmith,	Widower,	Nov. 19, 1904
Rheumatism,	Philadelphia,	Engineer,	Widower,	April 28, 1905
Rheumatism,	Philadelphia,	Engineer,	Widower,	May 16, 1905
Catarrh,	Allegheny,	Civil engineer,	Widower,	July 23, 1905
Partial paralysis,	Warren,	Laborer,	Widower,	Nov. 11, 1903
Rheumatism,	Washington,	Miner,	Widower,	Feb. 20, 1906
Miners' asthma,	Northumberland,	Miner,	Single,	April 20, 1906
Rheumatism,	Elk,	Lumberman,	Widower,	April 22, 1906
Total blindness,	Crawford,	Farmer,	Widower,	Sept. 14, 1904
Senility,	Allegheny,	Miner,	Widower,	May 30, 1905
Injury to back,	Philadelphia,	Stone cutter,	Widower,	Jan. 10, 1889
G. S. W., left arm,	Beaver,	Laborer,	Single,	Dec. 24, 1890
General debility,	Mifflin,	Laborer,	Married,	July 2, 1895
Lumbago,	Erie,	Baker,	Married,	Aug. 5, 1895
No disability,	Lycoming,	Tanner,	Widower,	Aug. 15, 1898
Rheumatism,	Philadelphia,	Moulder,	Widower,	Feb. 8, 1896
Malaria,	Philadelphia,	Clerk,	Widower,	Sept. 4, 1899

Name.	Company and Regiment.	Rank.	Length of service in months.	Nativity.	Age.
Maxwell, Louis,	C, 90 Pa. Inf., A, 11 Pa. Inf.,	Corporal,	41	Pennsylvania,	76
Miller, William,	D, 58 Pa. Inf.,	Private,	12	Pennsylvania,	68
Moyer, Evan,	6 Pa. Cav., G, 45 Pa. Inf.,	Private,	43	Pennsylvania,	66
Meehan, Frank B.,	E, 94 N. Y. Inf.,	Corporal,	12	Ireland,	67
Morris, William,	A, 4 N. Y. Inf., C, 147 Pa. Inf.,	Private, Corporal,	26	Pennsylvania,	64
Miller, John,	H, 87 Pa. Inf.,	Private,	3	Pennsylvania,	58
Musgrave, William,	U. S. Navy,	Engineer,	78	Pennsylvania,	76
Mosher, Edwin C.,	H, 3 Pa. Art.,	Private,	17	Pennsylvania,	69
Moses, David,	K, 52 Pa. Inf.,	Second Lieut.,	42	Pennsylvania,	73
Miller, John L.,	A, 122 Pa. Inf.,	Private,	9	Pennsylvania,	66
Miller, Emanuel S.,	L, 15 Pa. Cav., A, 3 Pa. Arty.,	Private,	24	Pennsylvania,	64
Martin, Samuel,	A, 199 Pa. Inf.,	Private,	10	Pennsylvania,	81
Magee, Robert,	C, 1 Bat. Pa. Inf.,	First Lieut.,	15	Pennsylvania,	62
Murphy, Anthony,	D, 104 Pa. Inf.,	Private,	40	Pennsylvania,	68
Miller, John W.,	U. S. Navy,	Landsman,	14	Pennsylvania,	67
Moore, Thomas,	U. S. Ord. Dept.,	Private,	36	Ireland,	62
Mehaffy, Joseph,	A, 77 Pa. Inf., M, 9 Pa. Cav.,	Private,	27	Pennsylvania,	70
Malone, Samuel,	F, 213 Pa. Inf.,	Private,	9	Pennsylvania,	62
Metz, Eugene,	H, 201 Pa. Inf.,	Private,	12	Pennsylvania,	61
Morley, Merrill D.,	K, 12 Pa. Cav.,	Private,	40	New York,	63
Miller, Charles F.,	G, 3 U. S. Vet. Inf.,	Private,	12	New Jersey,	73
Murdock, John,	G, 4 Pa. Cav.,	Private,	36	Pennsylvania,	66
McLaughlin, Henry,	U. S. Navy, A, 71 Pa. Inf.,	Landsman, Private,	48	Delaware,	62
McNeill, Thomas,	C, 33 Pa. Mil.,	Private,	2	Pennsylvania,	61
McLain, Arthur,	B, 12 Pa. Inf., E, 102 Pa. Inf.,	Private,	40	Pennsylvania,	71
McCord, Robert,	D, 1 W. Va. Inf., G, 1 Pa. Lt. Arty.,	Private,	37	Pennsylvania,	71
McGrath, George,	C, 28 Pa. Inf.,	Private,	48	Pennsylvania,	66
McCormick, Mchael,	I, 56 Pa. Inf.,	Private,	4	Ireland,	66
McKnight, Robert B.,	C, Ind. Pa. Cav.,	Sergeant,	6	Ireland,	67
McGee, Henry E.,	H, 5 Pa. Cav.,	Private,	8	Massachusetts,	77
McMannus, John,	B, 59 Pa. Inf.,	Private,	2	Pennsylvania,	61
McCandless, Robert L.,	U. S. Marine Corps,	Corporal,	96	Ireland,	68
McLaughlin, Mark A.,	B, 14 Pa. Mil.,	Private,	*10	Pennsylvania,	69
McNeill, Orrison,	Keystone Battery,	Private,	2	Illinois,	65
McGough, John,	E, 23 Pa. Mil.,	Private,	*7	Pennsylvania,	61
McNutt, Scott,	F, 194 Pa. Inf.,	Private,	3	Pennsylvania,	63
McMillen, John H.,	C, 67 Pa. Inf.,	Corporal,	36	New York,	70
McDaniels, Joseph,	H, 14 N. H. Inf.,	Private,	23	New Jersey,	63
McDonald, Henry,	M, 2 Pa. Cav.,	Private,	17	Pennsylvania,	74
Null, Wilbert H.,	U. S. Navy,	Seaman,	32	New Jersey,	60
Niehoff, Henry,	K, 36 Pa. Mil.,	Private,	1	Germany,	75
Nelson, James,	A, 192 Pa. Inf.,	Private,	4	Pennsylvania,	60
Naylor, Samuel,	M, 12 Pa. Cav.,	Private,	24	Pennsylvania,	62
Nagle, Edward,	H, 25 Pa. Inf., K, 67 Pa. Inf.,	Private,	39	Pennsylvania,	68
O'Brien, William,	I, 3 Pa. Hy. Arty.,	Private,	32	Pennsylvania,	63
Osmond, Elbert H.,	3 Pa. Res.,	Musician,	14	Pennsylvania,	62
Orrell, Thomas J.,	I, 20 Pa. Inf., U. S. M. Corps,	Private,	35	Pennsylvania,	66

*Days.

MAY 31, 1906—Continued.

Disability.	County Admitted from.	Occupation.	Social Condition.	When Admitted.
Rheumatism,	Philadelphia,	Carpenter,	Widower,	Jan. 18, 1901
General debility,	Northumberland,	Laborer,	Widower,	Aug. 4, 1901
Rheumatism,	Erie,	Laborer,	Widower,	Aug. 20, 1901
Varicose veins,	Philadelphia,	Carriage maker,	Widower,	Sept. 2, 1903
Malais,	Philadelphia,	Laborer,	Single,	Sept. 22, 1903
Hemiplegia,	Erie,	Farmer,	Married,	Oct. 19, 1903
Cystitis, senility,	Philadelphia,	Engineer,	Single,	Jan. 18, 1904
Cystitis,	Erie,	Blacksmith,	Married,	Nov. 12, 1904
Double hernia,	Lackawanna,	Tinsmith,	Widower,	Nov. 23, 1904
Double hernia,	Lancaster,	Carriage trimmer,	Single,	Dec. 1, 1904
Rupture left side,	Lancaster,	Carriage trimmer,	Single,	Dec. 1, 1904
Loss left eye, cystitis,	Monroe,	Lumberman,	Single,	July 4, 1905
Rheum. varicocile,	Philadelphia,	Oil producer,	Widower,	Aug. 31, 1905
Impaired sight,	Philadelphia,	Car inspector,	Married,	Sept. 28, 1905
Rheumatism,	Philadelphia,	Painter,	Widower,	Nov. 21, 1905
Endo carditis,	Philadelphia,	Gardener,	Widower,	Mar. 10, 1904
Rheumatism,	Cambria,	Shoemaker,	Widower,	Oct. 31, 1903
Rheumatism, bronchitis,	Montgomery,	Laborer,	Married,	Feb. 20, 1906
Rheumatism,	Erie,	Clerk,	Married,	May 3, 1906
Old ulcer both legs,	Erie,	Farmer,	Widower,	Nov. 20, 1896
Paraplegia left side,	Philadelphia,	Machinist,	Married,	May 15, 1906
Catarrh, cystitis,	Allegheny,	Carpenter,	Widower,	May 30, 1906
Colitis, piles,	Philadelphia,	Laborer,	Married,	July 18, 1890
Rheumatism,	Philadelphia,	Laborer,	Widower,	May 21, 1891
Fract. legs and arms,	Beaver,	Moulder,	Single,	June 24, 1891
Rheumatism,	Allegheny,	Iron worker,	Single,	Jan. 17, 1894
Rheum., heart disease,	Philadelphia,	Cooper,	Single,	Jan. 26, 1895
Asthma,	Erie,	Farmer,	Widower,	May 23, 1895
Rheumatism,	Allegheny,	Laborer,	Widower,	Jan. 31, 1899
Old age,	Connecticut,	Painter,	Married,	Sept. 19, 1899
General debility,	Philadelphia,	Lather,	Single,	May 23, 1901
Loss of left eye,	Montgomery,	Farmer,	Widower,	July 11, 1903
Loss of right leg,	Erie,	Clerk,	Married,	Dec. 7, 1900
Obesity,	New Jersey,	Butcher,	Widower,	April 27, 1904
Loss of left leg,	Blair,	Brakesman,	Widower,	July 11, 1905
Rheumatism,	Cambria,	Laborer,	Widower,	Sept. 28, 1903
Partial paralysis,	Bradford,	Chair maker,	Married,	Mar. 17, 1904
Paralysis agitans,	Lebanon,	Laborer,	Single,	Jan. 1, 1904
Paralysis,	Butler,	Laborer,	Widower,	May 24, 1906
Rheum., catarrh,	Philadelphia,	Laborer,	Widower,	Mar. 17, 1894
Lumbago,	Northumberland,	Laborer,	Widower,	Dec. 6, 1896
Rapid pulse,	Philadelphia,	Machinist,	Single,	Jan. 7, 1898
Partial paralysis,	Cambria,	Laborer,	Widower,	Jan. 28, 1899
Impaired hearing,	Schuylkill,	Moulder,	Married,	Mar. 19, 1903
Fractured ankle,	Allegheny,	Heater,	Single,	July 25, 1892
Nervous debility,	Bucks,	Accountant,	Married,	Aug. 1, 1895
Asthma,	Philadelphia,	Carpenter,	Married,	Sept. 23, 1899

Name.	Company and Regiment.	Rank.	Length of service in months.	Nativity.	Age.
Orr, George,	E, 27 Pa. Mil.,	Private,	2	Ireland,	67
O'Neill, Robert,	D, 14 Del. Inf., B, 72 Pa. Inf., B, 183 Pa. Inf.,	Private,	50	Pennsylvania,	66
Orr, John,	E, 26 Pa. Inf.,	Private,	37	Ireland,	75
Osgood, Asa,	A, 207 Pa. Inf.,	Private,	8	Pennsylvania,	69
Parker, David,	C, 5 Pa. Cav.,	Corporal,	51	Pennsylvania,	68
Price, William,	F, 183 Pa. Inf.,	Private,	16	Pennsylvania,	58
Pearson, Francis R.,	H, 40 Pa. Mil.,	Private,	1	Pennsylvania,	75
Paul, Edward,	I, 60 Pa. Inf.,	Private,	2	New Jersey,	64
Poorman, Peter A.,	C, 207 Pa. Inf.,	Private,	9	Pennsylvania,	59
Patton, Charles P.,	D, 8 Pa. Cav., D, 16 Pa. Cav.,	Private,	18	Pennsylvania,	67
Potts, John T.,	F, 4 Pa. Inf., U. S. Navy,	Private, Ord. Seaman	40	Pennsylvania,	66
Payran, Frederick,	H, 95 Pa. Inf.,	Private,	2	Pennsylvania,	58
Patton, Robert E.,	A, 150 Pa. Inf.,	Sergeant,	34	Pennsylvania,	67
Prenderville, Charles,	D, 19 Pa. Cav.,	Private,	32	Pennsylvania,	61
Powell, George W.,	6 W. Va. Cav.,	Private,	48	Pennsylvania,	63
Peterson, Charles,	E, 43 N. Y. Inf.,	Private,	24	Germany,	67
Park, Lindon,	F, 2 D. C. Inf.,	Private,	12	Pennsylvania,	80
Patton, Joseph,	A, 1st Pa. Lt. Art.,	Private,	4	Ireland,	59
Porterfield, Robert,	A, 29 Pa. Inf.,	Private,	36	Ireland,	66
Pershing, Hugh H.,	I, 135 Pa. Inf.,	Private,	9	Pennsylvania,	63
Quail, William C.,	F, 9 Pa. Inf.,	Private,	8	Pennsylvania,	62
Quigley, John,	U. S. Navy,	Fireman,	13	Ireland,	83
Quinn, William,	U. S. Navy,	Seaman,	20	England,	67
Rule, William,	K, 15 Pa. Cav.,	Private,	34	Pennsylvania,	64
Ray, Joseph,	H, 211 Pa. Inf.,	Private,	9	Pennsylvania,	65
Robinson, Thomas J.,	B, 4 Pa. Cav.,	First Lieut.,	38	Pennsylvania,	79
Riddle, William,	D, 17 Pa. Inf.,	Private,	3	Ireland,	69
Roland, George W.,	H, 49 Pa. Inf.,	Private,	13	Pennsylvania,	58
Robert, Theodore W.,	C, 20 Pa. Inf.,	Private,	3	Pennsylvania,	80
Reeves, Biddle,	I, 13 Pa. Cav.,	Sergeant,	36	Pennsylvania,	68
Rodgers, Henry C.,	A, 192 Pa. Inf.,	Private,	3	Pennsylvania,	59
Ripley, George,	A, 26 Pa. Inf.,	Private,	36	Pennsylvania,	73
Rich, Daniel,	10 Pa. Res., B, 55 Pa. Inf.,	Private,	49	Pennsylvania,	66
Ralston, Alfred N.,	G, 15 Pa. Mil.,	Private,	*12	Pennsylvania,	74
Rodman, Theodore,	C, 29 Mass. Inf., I, Vet. Res. Corps,	Private,	36	Massachusetts,	65
Rooney, Charles,	D, 40 Pa. Mil.,	Private,	2	Ireland,	66
Raymond, George,	A, 156 Pa. Inf.,	Private,	12	Pennsylvania,	61
Rapp, Michael,	H, 27 Pa. Inf.,	Private,	36	Germany,	76
Raymond, Jacob,	H, 1 Pa. Inf., B, 19 Pa. Cav.,	Private, Sergeant,	34	Pennsylvania,	62
Richards, William,	K, 29 Pa. Inf.,	Corporal,	21	Pennsylvania,	67
Rudolph, Henry,	K, 1 Del. Inf.,	Private,	3	Germany,	68
Roberts, William A.,	A, 95 Pa. Inf., A, Vet. Res. Corps,	Private,	36	Pennsylvania,	64
Rulon, William E.,	I, 68 Pa. Inf.,	Private,	33	Pennsylvania,	76
Reagan, Michael,	A, 8 Pa. Inf.,	Private,	3	Ireland,	66
Reed, Morgan L.,	M, 20 Pa. Cav.,	Sergeant,	16	Pennsylvania,	62
Ritchey, Porter,	A, 169 Pa. Inf.,	Private,	9	Pennsylvania,	82
Riggs, Robert T.,	A, 96 Pa. Inf.,	Private,	6	Pennsylvania,	68
Riley, Owen,	H, 1 U. S. Arty,	Corporal,	36	New Jersey,	67
Righter, John D.,	C, 88 Pa. Inf.,	Private,	46	Pennsylvania,	75

*Days.

MAY 31, 1906—Continued.

Disability.	County Admitted from.	Occupation.	Social Condition.	When Admitted.
Injure to left shoulder,	Carbon,	Laborer,	Widower,	June 6, 1900
G. S. W., head,	Philadelphia,	Waterman,	Married,	Nov. 30, 1900
Endocarditis,	Maryland,	Tailor,	Married,	June 21, 1901
Lumbago,	Erie,	Laborer,	Widower,	Nov. 6, 1905
G. S. W., neck and leg,	Crawford,	Laborer,	Single,	Dec. 10, 1890
Fracture to left thigh,	Philadelphia,	Laborer,	Single,	Mar. 16, 1899
Old age,	Philadelphia,	Engineer,	Widower,	Dec. 14, 1900
Pericarditis,	Philadelphia,	Laborer,	Single,	June 1, 1901
Rheumatism,	Clinton,	Laborer,	Widower,	Dec. 5, 1901
Palpitation,	Philadelphia,	Painter,	Single,	Sept. 3, 1902
Paralysis,	Philadelphia,	Salesman,	Widower,	Mar. 10, 1903
Defective eye sight,	Philadelphia,	Tinsmith,	Single,	July 27, 1903
Double hernia,	Philadelphia,	Shoemaker,	Married,	April 5, 1904
Rheumatism,	Philadelphia,	Electrician,	Widower,	June 2, 1904
Dyspepsia,	Allegheny,	Carpenter,	Married,	Oct. 15, 1904
Rheumatism,	Philadelphia,	Laborer,	Widower,	Aug. 29, 1905
Senility,	Indiana,	Painter,	Single,	Feb. 22, 1906
Double hernia,	Philadelphia,	Weaver,	Married,	Dec. 31, 1905
Rheum., cystitis,	Philadelphia,	Laborer,	Married,	Feb. 22, 1906
Nervous prostration,	Indiana,	Minister,	Married,	Feb. 21, 1895
G. S. W., head,	Crawford,	Driller,	Widower,	July 21, 1897
Paraplegia,	Erie,	Laborer,	Widower,	May 23, 1905
Rheumatism,	Erie,	Seaman,	Married,	July 19, 1898
Hernia,	Philadelphia,	Stone cutter,	Widower,	Feb. 26, 1889
Rheumatism,	Westmoreland,	Laborer,	Single,	April 22, 1886
G. S. W. neck,	Indiana,	Carriage trimmer,	Married,	Sept. 4, 1893
Loss of left hand,	Philadelphia,	Stone cutter,	Widower,	April 9, 1894
Bronchitis,	Erie,	Lumberman,	Married,	Feb. 12, 1896
Aphasia,	Philadelphia,	Laborer,	Widower,	April 20, 1896
Nervous debility,	Philadelphia,	Salesman,	Single,	Oct. 3, 1897
Rheumatism,	Philadelphia,	Cooper,	Married,	Nov. 1, 1897
Lumbago,	Philadelphia,	Bricklayer,	Widower,	July 19, 1898
Double Scrotal hernia,	Dauphin,	Farmer,	Single,	Aug. 18, 1898
Hemiplegia,	Allegheny,	Clerk,	Married,	Aug. 27, 1898
Sciatic rheumatism,	Philadelphia,	Teacher,	Married,	June 14, 1900
Varicose veins,	Philadelphia,	Stone mason,	Married,	July 24 1900
Rheumatism,	Erie,	Clerk,	Married,	Nov. 8, 1902
Old age,	Philadelphia,	Laborer,	Single,	June 6, 1903
Weak bowels,	Philadelphia,	Clerk,	Widower,	Oct. 15, 1903
Rheumatism,	Philadelphia,	Machinist,	Single,	Sept. 7, 1904
Cystitis,	Montgomery,	Shoemaker,	Single,	Mar. 16, 1905
Injury to right wrist,	Philadelphia,	Plumber,	Married,	April 21, 1905
Rheumatism,	Philadelphia,	Coppersmith,	Widower,	Jan. 23, 1895
Rheumatism,	Northumberland,	Miner,	Widower,	May 11, 1900
Mitral stenosis,	Bradford,	Carpenter,	Single,	May 12, 1905
General debility,	Lawrence,	Laborer,	Widower,	Aug. 26, 1905
Rheumatism,	Reading,	Machinist,	Widower,	Aug. 9, 1904
Mitral stenosis,	Philadelphia,	Trunk maker,	Single,	Nov. 29, 1905
Rheumatism,	Montgomery,	Laborer,	Widower,	Jan. 7, 1887

Name.	Company and Regiment.	Rank.	Length of service in months.	Nativity.	Age.
Randall, Henry C.,	I, 32 Pa. Mil.,	Private,	1	Pennsylvania,	53
Roth, Thomas,	H, 214 Pa. Inf.,	Corporal,	12	Pennsylvania,	64
Royal, John C.,	A, 11 Pa. Inf.,	Private,	36	Pennsylvania,	69
Robinson, Warren,	L, 7 Pa. Cav.,	Private,	18	Pennsylvania,	76
Rinehart, Thomas,	H, 188 Pa. Inf.,	Private,	22	Pennsylvania,	69
Ransbottom, William H.,	H, 2 Pa. H. Art.,	Private,	23	England,	63
Small, Francis,	F, 27 Pa. Inf., C, 3 Pa. Res. Corp.,	Private,	49	Pennsylvania,	84
Saybold, Ferdinand,	C, 88 Pa. Inf.,	Private,	10	Germany,	79
Smith, Benson,	F, 23 Pa. Inf., E, 82 Pa. Inf.,	Musician,	26	Pennsylvania,	59
Simpson, William,	K, 12 Pa. Cav.,	Private,	17	Pennsylvania,	61
Schubert, Henry,	D, 91 Pa. Inf., I, 118 Pa. Inf.,	Private,	24	Germany,	77
Stager, Gabriel,	H, 130 Pa. Inf.,	Private,	7	Switzerland,	70
Slyder, Peter,	E, 87 Pa. Inf.,	Private,	36	Pennsylvania,	71
Schraub, Caspar,	F, 21 Pa. Inf.,	Private,	3	Germany,	78
Stetler, Edward S.,	H, 20 Pa. Cav.,	Q. M. Sergt.,	17	Pennsylvania,	69
Spiecker, Frederick,	K, 52 N. Y. Inf.,	Private,	13	Germany,	76
Sykes, John,	B, 16 Pa. Mil.,	Private,	*8	Pennsylvania,	75
Sanborn, Charles A.,	K, 1 Vt. Cav.,	Sergeant,	39	Vermont,	70
Stewart, Thomas N.,	U. S. Navy,	Landsman,	33	Massachusetts,	56
Simons, William,	G, 12 Pa. Cav.,	Private,	11	Pennsylvania,	69
Sullivan, Thomas,	K, 9 N. Y. Arty.,	Private,	35	Ireland,	74
Sweet, James H.,	G, 14 R. I. Inf., G, 11 R. I. Inf.,	Private,	12	Connecticut,	64
Swink, Charles,	C, 20 Pa. Mil.,	Private,	1	Pennsylvania,	78
Shaeffer, Christian,	G, 48 Pa. Inf.,	Private,	17	Germany,	62
Surrick, George,	F, 74 Pa. Mil.,	Private,	1	Pennsylvania,	74
Sheffler, Uriah,	B, 11 Pa. Res., K, 14 Pa. Inf.,	Private,	33	Pennsylvania,	75
Shultz, Martin,	H, 40 Pa. Mil.,	Private,	1	Germany,	80
Sheffley, Ephriam,	G, 11 Pa. Mil.,	Private,	1	Pennsylvania,	66
Suel, Parker,	E, 45 U. S. C. T.,	Private,	16	North Carolina,	61
Sherry, George A.,	C, 9 Pa. Mil.,	Private,	1	Pennsylvania,	64
Snow, Andy,	I, 145 Pa. Inf.,	Private,	32	Pennsylvania,	62
Schillinger, Henry,	C, 3 Pa. Cav.,	Private,	10	Germany,	71
Shingler, John A.,	B, 52 Pa. Inf.,	Private,	20	Pennsylvania,	69
Snyder, William R.,	D, 104 Pa. Inf., D, 118 Pa. Inf.,	Private,	32	Pennsylvania,	70
Stine, Jeremiah,	H, 5 Pa. Res., C, 191 Pa. Inf.,	Private,	48	Pennsylvania,	63
Sutton, Jacob B.,	D, 193 Pa. Inf.,	Private,	4	Pennsylvania,	67
Sharkey, John,	U. S. Navy,	1st Class Fireman.	14	Pennsylvania,	67
Schilling, Herman,	F, 4 U. S. Arty.,	Private,	36	Germany,	60
Sweeney, Charles T.,	H, 2 Pa. Inf., E, 49 Pa. Inf.,	Sergeant, Private,	49	Pennsylvania,	80
Savage, Frank,	G, 51 Pa. Inf.,	Private,	5	Pennsylvania,	62
Salmon, Frederick,	G, 141 Pa. Inf.,	Musician,	33	Pennsylvania,	63
Schwoerer, Adolph,	I, 95 Pa. Inf.,	Private,	3	Pennsylvania,	58
Smith, Seth C.,	I, 138 Pa. Inf.,	Private,	34	Pennsylvania,	62
Stewart, Charles S.,	D, 88 Pa. Inf.,	Private,	20	Pennsylvania,	64
Shafer, Hiram,	F, 209 Pa. Inf.,	Private,	8	Pennsylvania,	62
Steiger, John,	A, 40 N. Y. Inf.,	Private,	12	Pennsylvania,	61
Smith, Edmund H.,	C, 138 Pa. Inf.,	Corporal,	34	Pennsylvania,	66
Stanmire, Philip S.,	F, 19 Pa. Inf., C, 52 Pa. Inf.,	Private,	27	Pennsylvania,	69

*Days.

MAY 31, 1906—Continued.

Disability.	County Admitted from.	Occupation.	Social Condition.	When Admitted.
Hernia,	Philadelphia,	Laborer,	Single,	Feb. 6, 1906
Double hernia,	Lehigh,	Shoemaker,	Married,	Feb. 28, 1906
Piles,	Philadelphia,	Laborer,	Widower,	Nov. 29, 1900
Cancer of throat,	Tioga,	Laborer,	Single,	Mar. 24, 1906
Impaired hearing,	Greene,	Farmer,	Single,	April 27, 1906
Incipient phthisis,	Philadelphia,	Machinist,	Widower,	May 16, 1906
General debility,	Philadelphia,	Laborer,	Single,	Aug. 10, 1886
Imbecile,	Allegheny,	Tinsmith,	Widower,	Oct. 14, 1888
Influenza,	Philadelphia,	Laborer,	Single,	Nov. 12, 1890
Rheumatism,	Allegheny,	Laborer,	Single,	Aug. 1, 1891
Rheumatism,	Dauphin,	Farmer,	Single,	April 24, 1892
Hernia,	York,	Laborer,	Widower,	Oct. 19, 1894
Curvative of legs,	Lycoming,	Painter,	Widower,	Oct. 19, 1894
Fracture of left leg,	Philadelphia,	Laborer,	Single,	Dec. 22, 1894
Rheumatism,	Philadelphia,	Clerk,	Widower,	Feb. 16, 1895
Dis. of spine,	Philadelphia,	Tobacco dealer,	Widower,	Nov. 18, 1895
Chronic diarrhoea,	Philadelphia,	Engineer,	Married,	Jan. 5, 1897
Double hernia,	Potter,	Laborer,	Married,	Sept. 17, 1897
Rheumatism,	Fayette,	Laborer,	Married,	Nov. 6, 1897
Rheumatism,	Blair,	Tailor,	Widower,	Dec. 7, 1897
Rheumatism,	Erie,	Laborer,	Widower,	Dec. 9, 1897
Total deafness,	Philadelphia,	Shoe cutter,	Widower,	Jan. 25, 1898
Bronchitis,	Philadelphia,	Morocco dresser,	Widower,	May 8, 1898
Rheumatism,	Northumberland,	Laborer,	Widower,	Dec. 6, 1899
Hypertrophy,	Philadelphia,	Glass blower,	Widower,	Feb. 23, 1900
Paralysis,	Indiana,	Blacksmith,	Married,	Mar. 22, 1900
Old age,	Philadelphia,	Engineer,	Divorced,	Mar. 20, 1902
Rheumatism,	Montgomery,	Shoemaker,	Widower,	May 21, 1902
Rheumatism,	Philadelphia,	Caterer,	Married,	May 14, 1902
Rheumatism,	Philadelphia,	Marble polisher,	Widower,	July 29, 1902
Rheumatism,	Erie,	Iron moulder,	Married,	Aug. 6, 1902
Rheum., vertigo,	Philadelphia,	Machinist,	Single,	Sept. 3, 1902
Rheumatism,	Philadelphia,	Laborer,	Married,	Oct. 22, 1902
Hernia, bronchitis,	Montgomery,	Laborer,	Widower,	Dec. 17, 1902
G. S. W., head and leg,	Philadelphia,	Butcher,	Married,	Mar. 31, 1903
Rheumatism,	Allegheny,	Laborer,	Married,	April 27, 1903
Cystitis,	Philadelphia,	Machinist,	Widower,	May 6, 1903
Double hernia,	Philadelphia,	Gilder,	Widower,	July 16, 1903
Debility from age,	Montgomery,	Chairmaker,	Single,	Sept. 12, 1903
Rheumatism,	Philadelphia,	Laborer,	Single,	Oct. 21, 1903
Rheumatism,	Philadelphia,	Carpenter,	Married,	Oct. 22, 1903
Rheumatism,	Philadelphia,	Machinist,	Married,	Dec. 18, 1903
Rheumatic heart,	Philadelphia,	Carpenter,	Married,	Dec. 19, 1903
Indigestion,	Philadelphia,	Clerk,	Widower,	Feb. 8, 1904
Miners' asthma,	Cambria,	Miner,	Widower,	Feb. 10, 1904
G. S. W., angle and leg,	Philadelphia,	Laborer,	Single,	May 14, 1904
Deformed knee,	Montgomery,	Farmer,	Widower,	Aug. 25, 1904
General debility,	Philadelphia,	Brass turner,	Married,	Sept. 8, 1904

Name.	Company and Regiment.	Rank.	Length of service in months.	Nativity.	Age.
Speck, Frederick,	F, 197 Pa. Inf.,	Private,	7	Pennsylvania,	60
	D, 215 Pa. Inf.,	Corporal,			
Snethen, Thomas B.,	G, 3 N. J. Cav.,	Private,	10	Pennsylvania,	64
Shouse, Francis M.,	B, 155 Pa. Inf.,	Private,	7	Pennsylvania,	80
Saibel, Augustus,	C, 15 Pa. Cav.,	Private,	34	Pennsylvania,	62
Smith, Jacob,	H, 37 Pa. Mil.,	Private,	1	Germany,	68
Sweeney, James D.,	G, 1 Ohio Cav.,	Corporal,	36	Pennsylvania,	72
Saylor, Oscar H.,	F, 71 Pa. Inf.,	Private,	37	Pennsylvania,	62
Saulsburg, Andrew J.,	D, 147 Pa. Inf.,	Private,	27	Pennsylvania,	63
	104 U. S. C. T.,	Adjutant,			
Steiner, David,	H, 148 Pa. Inf.,	Private,	34	Pennsylvania,	61
Seiler, Augustus R.,	61 Pa. Inf.,	Adjutant,	45	Pennsylvania,	64
Sharpe, Reuben,	E, 83 Pa. Inf.,	Private,	46	Pennsylvania,	84
Scheetz, Jacob,	U. S. Marine,	Private,	48	Pennsylvania,	76
Snowden, Martin,	8 U. S. C. T.,	Private,	26	New Jersey,	65
Slike, David,	B, 11 Pa. Cav.,	Private,	17	Pennsylvania,	62
Scott, Thomas,	F, 87 Pa. Inf.,	Private,	4	Pennsylvania,	59
Smith, William,	H, 28 Pa. Inf.,	Private,	48	Pennsylvania,	68
Smith, Benjamin C.,	A, 105 Pa. Inf.,	Private,	17	Pennsylvania,	58
Shirk, John M.,	E, 62 Pa. Inf.,	Private,	33	Pennsylvania,	72
	D, 155 Pa. Inf.,				
Turner, William,	A, 95 Pa. Inf.,	Private,	17	Pennsylvania,	79
Trout, George,	F, 114 Pa. Inf.,	Private,	34	Pennsylvania,	77
Taylor, Robert,	U. S. Navy,	Steward,	24	Virginia,	67
Titus, William M.,	H, 186 Pa. Inf.,	Private,	16	Pennsylvania,	76
Turner, Joseph,	H, 20 Pa. Mil.,	Private,	2	Pennsylvania,	71
Thompson, Thomas W.,	C, 115 Pa. Inf.,	Private,	15	New York,	66
Thomas, Charles,	B, 31 N. Y. Inf.,	Private,	26	Germany,	72
Trainer, John B.,	C, 213 Pa. Inf.,	Corporal,	9	Pennsylvania,	65
Traynor, James,	U. S. Navy,	Landsman,	33	Pennsylvania,	66
Thomas, David,	C, 96 Pa. Inf.,	Private,	36	Wales,	72
Vincent, John L.,	F, 28 Pa. Mil.,	Private,	1	Pennsylvania,	62
Vanholt, Edward,	A, 13 Pa. Cav.,	Private,	10	Pennsylvania,	60
Virden, James,	I, 2 Pa. Hy. Arty.,	Private,	24	Pennsylvania,	64
Van Orsdale, William E.	B, 100 Pa. Inf.,	Private,	36	Pennsylvania,	64
Weston, George,	K, 3 Pa. Arty.,	Private,	30	Pennsylvania,	75
Webster, Henry D.,	L, 2 Pa. Arty.,	Private,	50	England,	67
Wehrlein, Conrad,	G, 5 Pa. Arty.,	Private,	10	Pennsylvania,	61
Welsh, Richard J.,	D, 2 Pa. Pro. Cav.,	Private,	12	Pennsylvania,	61
	H, 192 Pa. Inf.,				
Woodfield, Thomas J.,	B, 118 Pa. Inf.,	Private,	34	Pennsylvania,	63
Wager, Stephen D.,	U. S. Navy,	Seaman,	12	Pennsylvania,	70
Wilson, Kennard H.,	Parnell Legion,	Corporal,	12	Pennsylvania,	70
	6 Md. Inf.,				
Weaser, William,	G, 178 Pa. Inf.,	Private,	9	Pennsylvania,	69
Winders, Abraham,	H, 78 Pa. Inf.,	Corporal,	7	England,	68
West, James,	E, 1st U. S. Cav.,	Corporal,	36	Pennsylvania,	65
Warfel, David,	D, 1st Pa. Res.,	First Lieut.,	4	Pennsylvania,	74
Wistar, Joseph W.,	8 Pa. Cav.,	Major,	37	Pennsylvania,	64
Weems, James,	U. S. Navy,	Landsman,	15	Maryland,	66
White, James,	C, 183 Pa. Inf.,	Private,	3	Pennsylvania,	63
Williamson, Louis,	H, 17 Pa. Inf.,	Private,	27	Pennsylvania,	70
	F, 188 Pa. Inf.,	Sergeant,			
Wood, Isreal C.,	K, 138 Pa. Inf.,	Sergeant,	34	Pennsylvania,	63
Wallace, Nicholas,	C, 59 Pa. Mil.,	Private,	2	Pennsylvania,	61
Waidley, Jacob K.,	C, 9 Pa. Cav.,	Corporal,	46	Pennsylvania,	69

MAY 31, 1906—Continued.

Disability.	County Admitted from.	Occupation.	Social Condition.	When Admitted.
Rheumatism,	Philadelphia,	Butcher,	Married,	Sept. 30, 1904
Rheumatism, catarrh,	Philadelphia,	Teamster,	Married,	Sept. 21, 1904
General debility,	Allegheny,	Blacksmith,	Widower,	Nov. 1, 1904
Rheum., hernia,	Philadelphia,	Laborer,	Widower,	April 17, 1905
Rheumatism,	Clinton,	Tailor,	Married,	April 20, 1905
G. S. W., left side,	Indiana,	Machinist,	Widower,	May 11, 1905
G. S. W., left foot,	Philadelphia,	Book binder,	Married,	May 18, 1905
Rheumatism,	Philadelphia,	Reporter,	Widower,	May 12, 1904
Constipation,	Centre,	Laborer,	Single,	Oct. 20, 1905
Paralysis, partial,	Philadelphia,	Carpenter,	Widower,	May 22, 1906
Rheumatism,	Erie,	Farmer,	Widower,	Dec. 7, 1905
Rheumatism,	Philadelphia,	Trunk maker,	Single,	Jan. 6, 1903
Rheumatism,	Schuylkill,	Laborer,	Widower,	Jan. 10, 1902
Rheumatism,	Dauphin,	Conductor,	Widower,	April 13, 1903
Chronic bronchitis,	Allegheny,	Nailor,	Widower,	April 28, 1906
Inj. to left side,	Allegheny,	Laborer,	Widower,	May 16, 1906
G. S. W., left hand,	Jefferson,	Carpenter,	Married,	May 25, 1906
General paresis,	Crawford,	Contractor,	Widower,	May 22, 1906
Paralysis,	Philadelphia,	Paper hanger,	Married,	May 23, 1893
Asthma, lumbago,	Philadelphia,	Coffee roaster,	Widower,	Mar. 20, 1894
Loss of left leg,	Philadelphia,	Janitor,	Married,	Aug. 13, 1898
Rheumatism,	Philadelphia,	Shoemaker,	Widower,	June 13, 1902
Fract. of left leg,	Philadelphia,	Bricklayer,	Single,	July 4, 1902
General debility,	Philadelphia,		Widower,	Aug. 13, 1903
Injury to left arm,	Cameron,	Laborer,	Single,	Feb. 18, 1904
Rheumatism,	Philadelphia,	Carpenter,	Widower,	Oct. 8, 1905
Cystitis,	Philadelphia,	Butcher,	Widower,	Aug. 29, 1905
Miners' asthma,	Schuylkill,	Miner,	Widower,	Mar. 15, 1906
Asthma,	Lycoming,	Laborer,	Single,	July 9, 1902
Rheumatism,	Delaware,	Hat finisher,	Single,	Sept. 16, 1902
Influenza,	Philadelphia,	Brickmaker,	Widower,	Dec. 27, 1905
Endocarditis,	Mercer,	Dentist,	Married,	Mar. 20, 1903
General debility,	Ohio,	Tinsmith,	Single,	Oct. 9, 1889
Heart disease,	New York,	Farmer,	Single,	Aug. 27, 1894
Rheumatism,	Allegheny,	Laborer,	Widower,	Dec. 24, 1894
Rheumatism,	Philadelphia,	Laborer,	Married,	Sept. 4, 1895
Lung disease,	Philadelphia,	Farmer,	Single,	Oct. 17, 1895
Nervous prostration,	Erie,	Photographer,	Widower,	Dec. 2, 1896
Lumbago,	Delaware,	Solicitor,	Widower,	Sept. 30, 1898
Dyspepsia,	Columbia,	Laborer,	Married,	Dec. 1, 1898
Asthma,	Allegheny,	Miner,	Single,	April 20, 1896
Irritable heart,	Philadelphia,	Laborer,	Widower,	April 8, 1899
Nervous debility,	Lancaster,	Clerk,	Married,	Sept. 10, 1901
General debility,	Philadelphia,	Farmer,	Widower,	Sept. 28, 1901
Rheumatism,	Philadelphia,	Laborer,	Single,	July 14, 1902
Hernia,	Philadelphia,	Brush maker,	Widower,	July 24, 1902
Rheumatism,	Philadelphia,	Hat finisher,	Widower,	Jan. 24, 1903
Weak heart,	Philadelphia,	Laborer,	Widower,	Feb. 6, 1903
Inj. to leg and knee,	Philadelphia,	Laborer,	Single,	Aug. 5, 1903
General debility,	Dauphin,	Shoemaker,	Married,	Dec. 29, 1904

Name.	Company and Regiment.	Rank.	Length of service in months.	Nativity.	Age.
Walker, James, ...	B, 22 Pa. Inf., ...	Corporal,....	41	Pennsylvania, ...	69
	H, 106 Pa. Inf., ...	Private,.....			
Wheeler, George H., ...	L, 2 Pa. Hy. Arty., ...	Private,.....	24	Pennsylvania, ...	63
Wise, John H., ...	G, 3 Pa. Arty., ...	Private,.....	21	Pennsylvania, ...	68
Warnock, Washington,...	U. S. Navy, ...	Fireman,.....	14	Pennsylvania, ...	64
Webster, David, ...	U. S. Navy, ...	Seaman,.....	12	Scotland, ...	70
Walsh, Martin, ...	E, 3 Pa. Cav., ...	Private,.....	36	Pennsylvania, ...	69
Wright, Julius C..	C. 6 Pa. Res., ...	Sergeant,.....	37	Pennsylvania, ...	67
Ward, John A., ...	B, 29 Pa. Inf., ...	Private,.....	16	Ireland, ...	62
Weaver, Edward, ...	D. 34 Ohio Inf., ...	Private,.....	36	Germany, ...	64
Young, Henry, ...	K, 2 Pa. Inf., ...	Private,.....	51	Pennsylvania, ...	66
	U. S. Marine Corps, ...				
Ziegler, William M., ...	E, 155 Pa. Inf., ...	Private,.....	36	Pennsylvania, ...	69
Ziegler, Barnabus, ...	F, 194 Pa. Inf., ...	Private,.....	10	Pennsylvania, ...	83
	G, 192 Pa. Inf., ...	Corporal,.....			

HOME CEMETERY.

MAY 31, 1906—Continued.

Disability.	County Admitted from.	Occupation.	Social Condition.	When Admitted.
Partial paralysis, ...	Philadelphia, ...	Expressman, ...	Married,.....	Mar. 31, 1904
Inj. to right arm, ...	Philadelphia, ...	Painter, ...	Married,.....	Nov. 10, 1904
Rheumatism, ...	Dauphin, ...	Shoemaker, ...	Married,.....	Dec. 29, 1904
Endocarditis, ...	Philadelphia, ...	Huckster, ...	Widower,....	Mar. 3, 1905
Paralysis, ...	Philadelphia, ...	Seaman, ...	Single,.....	June 17, 1905
Rheumatism, ...	Philadelphia, ...	Plumber, ...	Widower,....	Nov. 14, 1905
General debility, ...	Lackawanna, ...	Laborer, ...	Married,.....	Nov. 21, 1896
Rheumatism, ...	Philadelphia, ...	Laborer, ...	Married,.....	May 12, 1906
Heart disease, ...	Crawford, ...	Laborer, ...	Single,.....	May 30, 1906
Injury to back, ...	Philadelphia, ...	Carpenter, ...	Married,.....	Feb. 28, 1904
Chronic diarrhoea, ...	McKean, ...	Pumper, ...	Single,.....	April 6, 1893
Hernia, ...	Cambria, ...	Puddler, ...	Married,.....	May 30, 1894

Name.	Company and Regiment.	Age.	Date of Death.
Allen, George,	L, 19 Pa. Cav.,	73- 2	Aug. 30, 1904,
Ash, David,	E, 154 N. Y. Inf.,	66	Aug. 30, 1904,
Bostwick, Cort H.,	H, 1st Vt. Inf.,	60- 6, 26	Sept. 17, 1904,
Bradbury, Daniel,	F, 6th Pa. Res.,	74 3	Sept. 26, 1904,
Berlin, Joseph,	K, 11 Pa. Inf.,	83- 5, 19	Sept. 28, 1904,
Bishop, Emanuel,	C, 200 Pa. Inf.,	63 25	Oct. 10, 1904,
Byars, Isaac,	C, 57 Pa. Inf.,	85	Nov. 23, 1904,
Blend, Henry,	G, 50 Pa. Inf.,	62- 2, 3	April 25, 1905,
Brecker, Francis,	F, 2 W. Va. Inf.,	72- 9, 26	May 21, 1905,
Butz, John C.,	I, 133 Pa. Inf.,	62-10, 12	June 24, 1905,
Brown, John A.,	D, 2 Pa. Art.,	69- 5, 4	June 26, 1905,
Brooks, John A.,	C, 37 Pa. Inf.,	66- 3, 17	Aug. 13, 1905,
Barkfelt, Charles,	A, 4 Pa. Cav.,	65- 9, 24	Nov. 26, 1905,
Bryan, Stogdell S.,	F, 31 Pa. Militia,	83- 7, 28	Dec. 21, 1905,
Boyle, Patrick,	B, 78 Pa. Inf.,	70- 9, 5	Jan. 19, 1906,
Brady, John,	C, 183 Pa. Inf.,	56- 9, 9	Feb. 3, 1906,
Borden, Henry H. T.,	I, 20 Pa. Cav.,	66- 2, 23	April 3, 1906,
Bates, Charles,	C, 60 Pa. Militia,	79- 5, 29	April 19, 1906,
Conway, John,	A, 198 Pa. Inf.,	62- 4, 16	Nov. 28, 1904,
Cole, George,	D, 5 Pa. Cav.,	64- 2, 5	May 11, 1905,
Campbell, Robert,	B, 193 Pa. Inf.,	79- 1, 16	May 13, 1905,
Chambers, David W.,	G, 3 Pa. Art.,	67-11, 21	May 19, 1905,
Dye, Isaac,	F, 94 Pa. Inf.,	72 19	Aug. 24, 1904,
Duncan, Charles B.,	E, 203 Pa. Inf.,	73- 8, 18	Sept. 3, 1904,
Donnelly, Michael V.,	D, 24 Pa. Inf.,	66- 8, 4	May 19, 1905,
	C, 3 Pa. Cav.,		
Eshelman, Jacob A.,	H, 156 Pa. Inf.,	67- 4, 17	Oct. 7, 1905,
Eckley, Joseph,	E, 3 Pa. Res.,	73- 5, 2	Nov. 2, 1905,
Fox, William L.,	D, 32 Pa. Militia,	70- 1, 14	Sept. 25, 1904,
Flagg, James D.,	K, 122,	59- 5, 29	Oct. 13, 1904,
	B, 198 Pa. Inf.,		
Force, Simpson,	L, 2 N. J. Cav.,	80- 2, 20	Aug. 21, 1905,
Fox, Leonidas L. C.,	H, 155 Pa. Inf.,	59-10, 12	Mar. 30, 1906,
	L, 12 Pa. Cav.,		
Galbraith, John B.,	U. S. Navy,	66- 6, 17	July 14, 1905,
Gougler, John,	G, 56 Pa. Inf.,	59- 9, 21	Dec. 14, 1905,
Good, Elam,	D, 173 Pa. Inf.,	75- 2, 27	Dec. 15, 1905,
Grain, Thomas,	21 Ohio Lt. Art.,	72- 1, 20	Dec. 16, 1905,
Green, George W.,	U. S. Signal Corps,	63- 3, 15	Jan. 25, 1906,
Harm, James A.,	K, 111 Pa. Inf.,	68- 4, 13	June 18, 1904,
Henderson, Charles,	K, 196 Pa. Inf.,	59- 6, 26	July 14, 1904,
Harrison, William H.,	H, 46 Pa. Inf.,	70- 9, 28	Sept. 20, 1904,
Hedge, Samuel R.,	A, 18 Pa. Cav.,	75- 4, 26	Sept. 16, 1904,
Heath, Charles H.,	A, 9 N. Y. Inf.,	67-11, 5	Oct. 10, 1904,
	D, 2 N. J. Cav.,		
Hack, Conrad,	H, 100 Pa. Inf.,	71- 3, 9	Mar. 5, 1905,
Hubbard, Abraham,	U. S. Navy,	76- 7, 3	April 30, 1905,
Hansell, Charles G.,	U. S. Navy,	82- 2, 20	Aug. 14, 1905,
Hartman, Phaon,	D, 128 Pa. Inf.,	63- 8, 7	Sept. 22, 1905,
Hart, John W.,	F, 119 Pa. Inf.,	64- 8, 27	Oct. 5, 1905,
Holbrook, Benjamin F.,	A, 8 Maine Inf.,	68- 6, 3	Nov. 16, 1905,
Hildwin, Gottlieb,	I, 30 Pa. Reserves,	72- 1, 17	Jan. 12, 1906,
Hoover, Thomas B.,	F, 36 Pa. Militia,	59- 4, 2,	May 13, 1906,
James, William C.,	E, 48 Pa. Inf.,	56- 7, 2	June 18, 1904,
Jameson, Peter K.,	206 Pa. Inf.,	80 9	Aug. 31, 1904,
Jones, James L.,	C, 31 Pa. Militia,	67, 8, 8	Dec. 22, 1905,
Kennedy, Charles,	K, 21 Pa. Cav.,	62	Nov. 15, 1904,
Kramer, Herman,	A, 2 Pa. Hy. Art.,	60-, 8, 8	May 8, 1905,
Kelhower, George W.,	B, 60 Pa. Militia,	62- 5, 17	Aug. 9, 1905,
Kolb, Jacob,	Ind. Battery Pa. Art.,	66 1	Oct. 8, 1905,
Kennedy, John G.,	E, 130 Pa. Inf.,	61- 2, 11	Nov. 24, 1905,
Kerr, James W.,	F, 67 Pa. Inf.,	72- 8, 12	Jan. 11, 1906,
Lord, John,	E, 11 R. I. Inf.,	76- 2, 24	Sept. 9, 1904,
Long, Henry B.,	M, 1 Pa. Cav.,	68- 9, 5	Oct. 25, 1904,
Lyons, James,	B, 54 Mass. Inf.,	79	Mar. 25, 1905,

1, 1904, TO MAY 31, 1906.

Interred.	Cause of Death.	Effects Sent to—
Hatboro, Pa.,	Bright's disease,	Frank Worthington, Doylestown, Pa.
Youngsville,	Paralysis,	Mrs. Ann Ash, Youngsville, Pa.
Philadelphia,	Died at Phila., while on furlough.	None.
Home Cemetery,	General paresis,	Mrs. Polly Bradbury.
Home Cemetery,	Arteris selerosis,	None.
Harrisburg, Pa.,	Tabes, dorsalis,	Mrs. Henrietta Lucas, Phila., Pa.
Monongahela City,	Senility,	None.
Monroeton, Pa.,	Spastic paralysis,	Mrs. M. Blend, Monroeton, Pa.
Homestead, Pa.,	Hemeplegia,	Mary A. Linhart, Turtle Creek, Pa.
Home Cemetery,	Nephritis, albuminosis,	None.
Home Cemetery,	Cardiac asthma,	Mrs. Annie Brown, Philadelphia, Pa.
Home Cemetery,	Catarrhal pneumonia,	Mrs. Alice A. Wills, Elizabeth, Pa.
Beaver, Pa.,	Heart disease,	Mrs. Elizabeth Barkfelt, Beaver, Pa.
Home Cemetery,	Senile gangrene,	W. G. Bryan, Philadelphia, Pa.
Craigsville, Pa.,	Organic heart disease,	Mrs. Mary E. Boyle, Craigsville, Pa.
Home Cemetery,	Organic heart disease,	None.
Home Cemetery,	Carcinoma,	Mrs. Sally A. Case, Philadelphia, Pa.
Home Cemetery,	Acute dementia,	William Bates, Philadelphia, Pa.
Philadelphia, Pa.,	Chronic myocarditis,	None.
Home Cemetery,	Asphyxia,	Mrs. C. Ewalt, Philadelphia, Pa.
Allegheny, Pa.,	General paresis,	Mrs. Jennie Campbell, Allegheny, Pa.
Philadelphia, Pa.,	Tabos dorsalis,	S. B. Chambers, Philadelphia, Pa.
Home Cemetery,	Arteris, schlerosis,	Mrs. Mary R. Dye.
Philadelphia, Pa.,	Sarcoma,	Mrs. Hattie Guilford, Philadelphia, Pa.
Philadelphia, Pa.,	Heart failure,	Mrs. Susan Donnelly, Philadelphia, Pa.
Home Cemetery,	Paralysis,	E. D. Eshelman, Philadelphia, Pa.
Home Cemetery,	Paralysis,	Mrs. Rebecca Snyder, Philadelphia, Pa.
Home Cemetery,	Edema of lungs,	Mrs. W. S. Fox, Fall River, Mass.
Home Cemetery,	Angina pectoris,	Mrs. C. R. Clarion.
Philadelphia, Pa.,	Cerebral hemorrhage,	Mrs. John A. Vare, Phila., Pa.
Oil City, Pa.,	Epilepsy,	None.
Home Cemetery,	Cirrhosis of liver,	None.
Foxburg, Pa.,	Cerebral hemorrhage,	James Gougler, Foxburg, Pa.
Lebanon, Pa.,	Cardiac asthma,	John H. Good, Lebanon, Pa.
Home Cemetery,	Heart leasion,	
Home Cemetery,	Lateral salerosis,	Mrs. Ida F. Green.
Home Cemetery,	Chronic gastritis,	P. A. Roberts, Bradford, Pa.
Home Cemetery,	Consumption,	None.
Home Cemetery,	Chronic enteritis,	None.
Waynesburg, Pa.,	General paresis,	Miss Annie E. Hedge.
Home Cemetery,	Cerebral hemorrhage,	Harry Spellma, Philadelphia, Pa.
Allegheny, Pa.,	Pneumonia,	Mrs. Julia Hack, Allegheny, Pa.
Philadelphia, Pa.,	Epilepsy,	Mrs. W. Hubbard, Philadelphia, Pa.
Home Cemetery,	Asthenia,	Annie M. C. Hansell, Philadelphia, Pa.
Allentown, Pa.,	General paresis,	James Hartman, Allentown, Pa.
Home Cemetery,	Carcinoma of stomach,	Florence W. Hart, Philadelphia, Pa.
Home Cemetery,	Cardiac asthma,	None.
Philadelphia, Pa.,	Croupous pneumonia,	W. S. Mattis, Philadelphia, Pa.
Home Cemetery,	Atheroma of heart,	Stephen B. Hoover, Sunbury, Pa.
Home Cemetery,	Diabetes mellitus,	H. J. Martin, Philadelphia, Pa.
Home Cemetery,	Senile debility,	R. H. Jameson, Lumber City, Pa.
Home Cemetery,	Cerebral hemorrhage,	None.
Home Cemetery,	Chronic nephretis,	Mrs. Mary Kennedy, Green Castle, Pa.
Trinity Cemetery,	Tuberculosis,	Mrs. Louisa Dorster, Philadelphia, Pa.
Philadelphia, Pa.,	Acute hemorrhage,	Mrs. Agnes Larson, Philadelphia, Pa.
Home Cemetery,	Paralysis,	Christian Kolb.
Home Cemetery,	Cerebral hemorrhage,	Gen. Louis Wagner, treasurer.
Home Cemetery,	Senility,	Mrs. Elizabeth Kerr.
Home Cemetery,	Senility,	To the Home.
Home Cemetery,	Colloid tumor of mesentery,	
Home Cemetery,	General paresis,	Mrs. Eliza Cuff, Hollidaysburg, Pa.

DEATHS FROM JUNE 1, 1904,

Name.	Company and Regiment.	Age.	Date of Death.
Lewis, Lewis,	A, 8 Pa. Res.,	77- 5, 12	June 11, 1905,
Leonard, Bernard,	F, 90 Pa. Inf., K, 11 Pa. Inf.,	62-11, 6	July 21, 1905,
Laycock, John,	K, 11 Pa. Inf.,	66	Aug. 17, 1905,
Lefever, Jacob,	E, 83 Pa. Inf.,	76-8, 9	Aug. 24, 1905,
Levi, David,	B, 13 N. J. Inf.,	58-10, 29	Oct. 21, 1905,
Makowan, Hugh,	U. S. Navy,	56- 9, 10	Sept. 20, 1904,
Murray, Patrick,	B, 60 Pa. Militia,	72- 5, 23	Oct. 31, 1904,
Marshall, James,	U. S. Navy,	64- 5, 11	Jan. 15, 1905,
Mulford, Jonathan J.,	B, 71 Pa. Inf.,	66-11, 27	May 23, 1905,
Moore, James,	F, 62 Pa. Inf.,	82	June 4, 1905,
Musser, Levi,	A, 101 Pa. Inf.,	74- 7, 1	Aug. 17, 1905,
Morgan, William,	U. S. Navy,	67- 4, 14	Aug. 28, 1905,
Mahoney, Timothy,	G, 52 Pa. Inf.,	77- 9, 16	Sept. 13, 1905,
Mitchell, Samuel,	F, 16 Pa. Cav.,	72	Oct. 20, 1905,
Moeller, John,	B, 82 Pa. Inf.,	76- 9, 11	Dec. 17, 1905,
Moore, Alem,	E, 201 Pa. Inf.,	71- 3, 23	Jan. 12, 1906,
McKinney, Abram,	B, 83 Pa. Inf.,	65	July 6, 1904,
McGiff, Thomas,	U. S. Navy,	61- 7, 24	Aug. 15, 1904,
McCullough, Adam,	I, 46 Pa. Inf.,	73 9	Sept. 15, 1904,
McGill, Henderson,	H, 37 Pa. Militia,	74- 9, 16	Dec. 8, 1904,
McComas, John,	B, 127 Pa. Inf., B, 201 Pa. Inf.,	68- 6, 10	May 7, 1905,
McGlone, John,	A, 106 Pa. Inf.,	79	July 9, 1905,
McKay, Robert H.,	I, 10 Pa. Res.,	70-10, 13	Aug. 9, 1905,
Old, John,	I, 13 Pa. Cav.,	78	May 23, 1905,
Parker, Adolpha,	F, 2 Pa. Prov. Cav.,	66- 4, 3	Sept. 1, 1904,
Pryor, Oliver R.,	A, 6 Pa. Inf., I, 81 Pa. Inf.,	68-11, 9	Sept. 4, 1904,
Paullin, Edgar J.,	H, 29 Pa. Inf.,	62- 7, 24	Sept. 8, 1904,
Pruden, Alden C.,	H, 22 Pa. Militia,	65 21	Dec. 15, 1904,
Peffer, Francis A.,	U. S. Navy,	76- 6, 12	Jan. 19, 1905,
Partington, William,	F, 110 Pa. Inf.,	77- 3, 23	May 26, 1905,
Peck, Joseph W.,	C, 13 Pa. Militia,	82- 7, 23	June 15, 1905,
Pierce, David,	I, 25 U. S. C. T.,	60-11, 1	Nov. 16, 1905,
Roberts, Theodore W.,	C, 20 Pa. Inf.,	78- 5, 20	Aug. 31, 1904,
Roche, David B.,	B, 106 Pa. Inf.,	56-11, 11	Sept. 20, 1904,
Robinson, Albert R.,	C, 95 Pa. Inf., C, 192 Pa. Inf.,	67- 6, 9	Jan. 13, 1905,
Richards, John B.,	A, 54 Pa. Militia,	82- 1, 9	April 10, 1905,
Roemer, Conrad,	B, 74 Pa. Inf.,	88-11, 26	May 7, 1905,
Reese, William H.,	H, 130 Pa. Inf.,	65- 3, 24	May 28, 1905,
Ruillard, Albert,	A, 14 Mass. Art.,	61- 7,	July 12, 1905,
Richardson, Thomas,	F, 2 W. Va. Cav.,	72- 1, 12	Aug. 7, 1905,
Reid, William,	I, 28 Pa. Inf.,	73 18	Aug. 16, 1905,
Rinehart, Johiel I.,	A, 168 Pa. Inf.,	74- 5, 24	Sept. 2, 1905,
Reppert, John,	G, 48 Pa. Inf.,	61 9	Nov. 24, 1905,
Skank, Edward,	A, 192 Pa. Inf.,	59- 3, 13	June 1, 1904,
Shadle, James P.,	D, 11 Pa. Inf.,	59- 3	June 16, 1904,
Snyder, John L.,	U. S. Navy,	68- 4, 13	June 27, 1904,
Stoll, John,	F, 29 N. Y. Inf.,	74- 5, 24	July 27, 1904,
Sterling, Jesse D. E.,	I, 17 Pa. Inf., B, 72 Pa. Inf.,	66- 5, 24	July 27, 1904,
Smith, Samuel A.,	B, 186 Pa. Inf.,	58- 7, 22	Dec. 14, 1904,
Sparks, Samuel,	E, 99 Pa. Inf.,	68- 2, 12	May 16, 1905,
Stevenson, George E.,	U. S. Marine Corps,	73	May 30, 1905,
Sargeant, Porter,	G, 58 Pa. Inf.,	66 13	July 7, 1905,
Slack, William C.,	F, 95 N. Y. Inf.,	66- 9, 11	Oct. 8, 1905,
Snively, Jonathan,	F, 11 Pa. Inf.,	62- 5, 25	Oct. 30, 1905,
Sands, David,	D, 6 Pa. Inf.,	72- 2,	Jan. 10, 1906,
Schoener, Morgan,	F, 116 Pa. Inf.,	63- 1, 20	Jan. 11, 1906,
Shipman, John L.,	U. S. Navy,	84- 4, 29	April 25, 1906,
Taylor, Joseph,	F, 155 Pa. Inf.,	72- 4, 28	July 23, 1904,
Vann, William,	C, 41 U. S. C. T.,	67- 2, 20	Nov. 18, 1905,
Woodward, Benjamin F.,	G, 22 Pa. Inf.,	64- 5, 21	Nov. 2, 1904,
Wiegand, Frederick,	E, 27 Pa. Inf.,	87- 9, 14	Mar. 2, 1905,

TO MAY 31, 1906—Continued.

Interred.	Cause of Death.	Effects Sent to—
Home Cemetery, ...	Nephritis albuminosis, ...	J. B. Duff, Pittsburg, Pa.
Trinity Cemetery, ...	Bright's disease, ...	Mrs. Annia Abel, Philadelphia, Pa.
Home Cemetery, ...	Heart failure, ...	General Louis Wagner, treasurer.
Home Cemetery, ...	Moist gangrene, ...	None.
Philadelphia, Pa., ...	Chronic nephritis, ...	Mrs. Emma Lerey, Philadelphia, Pa.
Philadelphia, Pa., ...	Concussion of brain, ...	Mrs. Mary E. Brey, Philadelphia, Pa.
Trinity Cemetery, ...	Acute indigestion, ...	
Philadelphia, ...	Tuberculosis of lungs, ...	Mary Marshall, Philadelphia, Pa.
Home Cemetery, ...	General paresis, ...	Wm. A. Shafer, Philadelphia, Pa.
Pittsburg, Pa., ...	Senile dementia, ...	Mrs. Mary Moore, E. Brady, Pa.
Home Cemetery, ...	Senile dementia, ...	Mrs. Sarah Musser.
Philadelphia, ...	Heart failure, ...	Mrs. Bridget Morgan, Philadelphia, Pa.
Philadelphia, ...	Cerebral congestion, ...	Mrs. Pierce, Philadelphia, Pa.
Houtzdale, Pa., ...	Paralysis, ...	None.
Home Cemetery, ...	Heart failure, ...	Edard Binder.
Waynesboro, Pa., ...	Dementia and debility, ...	Mrs. A. H. Deardorff.
Home Cemetery, ...	Cardiac asthma, ...	General Louis Wanger, treasurer.
Trinity Cemetery, ...	Catarrhal bronchitis, ...	Mrs. S. J. Miller, Harrisburg, Pa.
Coraopolis, Pa., ...	Angina pectoris, ...	John McCullough, Coraopolis, Pa.
Home Cemetery, ...	Senility, ...	None.
Home Cemetery, ...	Catarrhal bronchitis, ...	Mrs. S. J. Miller, Harrisburg, Pa.
Philadelphia, Pa., ...	Asthenia, ...	James McGlone, Philadelphia, Pa.
Erie, Pa., ...	Asthenia, ...	Mrs. M. M. McCullough, Erie, Pa.
Home Cemetery, ...	Heart failure, ...	Daniel Old, Philadelphia, Pa.
Home Cemetery, ...	Epithihoina of face, ...	None.
Home Cemetery, ...	Chronic entero collitis, ...	N. S. Hoffman, Philadelphia, Pa.
Home Cemetery, ...	Heart failure, ...	Mrs. D. L. Paullin, Philadelphia, Pa.
Home Cemetery, ...	Diabetes mellitis, ...	H. B. Pruden, Pittsburg, Pa.
Sterrettania, Pa., ...	Diabetes mellitis, ...	J. E. Peffer, Erie, Pa.
Home Cemetery, ...	Arterio sclerosis, ...	John Maguire, Pottsville, Pa.
Carbondale, Pa., ...	Lobar pneumonia, ...	J. C. Peck, Scranton, Pa.
Home Cemetery, ...	Dropsy, ...	Mrs. David Pierce, Philadelphia, Pa.
Philadelphia, ...	General paresis, ...	Theo. Roberts, Philadelphia, Pa.
Home Cemetery, ...	Pneumonia, ...	Mrs. Ida C. Roche, Philadelphia, Pa.
Home Cemetery, ...	Chronic gastritis, ...	Louis Robinson, Philadelphia, Pa.
Grand Rapids, Mich.,	Artero sclerosis, ...	Mrs. H. Faringer, Grand Rapids, Mich.
Home Cemetery, ...	Influenza, ...	General Louis Wagner, treasurer.
West Chester, ...	Paralysis agitans, ...	Post No. 31, G. A. R., West Chester, Pa.
Home Cemetery, ...	Cellulitis gangrenosis, ...	Miss Gertie Reynolds, Washington, D. C.
Home Cemetery, ...	Miners' asthma, ...	Mrs. Annie M. Richardson.
Home Cemetery, ...	Chronic enteritis, ...	Mrs. Isabella Reid.
Waynesburg, Pa., ...	General paresis, ...	Mrs. Elizabeth Rinehart, Waynesburg, Pa.
Mount Holly, N. J.,	Paralysis agitans, ...	Mrs. Elenor Reppert.
Home Cemetery, ...	Heart disease, ...	Benj. G. Skank, Philadelphia, Pa.
Home Cemetery, ...	General paresis, ...	None.
Home Cemetery, ...	Paralysis, ...	None.
Home Cemetery, ...	Cirrhosis of liver, ...	None.
Gloucester, N. J., ...	Paralysis, ...	Mrs. Henrietta Sterling, Gloucester, N. J.
Philadelphia, ...	Heart disease, ...	William L. Smith, Philadelphia, Pa.
Philadelphia, ...	Paralysis, ...	Mrs. Hannah Slook, Philadelphia, Pa.
Home Cemetery, ...	Chronic nephritis, ...	None.
Home Cemetery, ...	General paresis, ...	None.
Philadelphia, ...	Bright's disease, ...	Mrs. Marietta Hutchinson, Phila., Pa.
Westmoreland Co., ..	.....	Arthur Snively.
Home Cemetery, ...	Organic disease of heart, ...	None.
Pottsville, Pa., ...	Oscities, ...	Mrs. Elizabeth Schoener, Pottsville, Pa.
Union City, Pa., ...	General paresis, ...	William Shipman, Union City, Pa.
Home Cemetery, ...	Heart failure, ...	Mrs. Sarah M. Foster, Erie, Pa.
Philadelphia, ...	Chronic nephritis, ...	Mrs. Lina V. Jones, Philadelphia, Pa.
Philadelphia, ...	Cerebral hemorrhage, ...	Mrs. Kate Barley, Philadelphia, Pa.
Home Cemetery, ...	Senility, ...	

DEATHS FROM JUNE 1, 1904,

Name.	Company and Regiment.	Age.	Date of Death.
Widener, Edward A.,	H, 97 Pa. Inf.,	65-10, 21	May 26, 1905,
Wallace, John B.,	A, 103 Pa. Inf.,	75- 1, 7	July 11, 1905,
Wood, Joel T.,	G, 14 Pa. Cav.,	69 11	Aug. 23, 1905,
Wood, Alfred,	I, 55 Mass. Inf.,	63- 9, 28	Jan. 5, 1906,
Wesley, John,	C, 60 Pa. Militia,	72- 7, 11	April 14, 1906,
Young, John W.,	B, 184 Pa. Inf.,	84 5	May 31, 1905,
Snyder, George,	A, 132 Pa. Inf., D, 7 Pa. Cav.,	62	Feb. 22, 1904,

TO MAY 31, 1906—Continued.

Interred.	Cause of Death.	Effects Sent to—
Philadelphia, ...	Bright's disease, ...	George H. Widener, Philadelphia, Pa.
Home Cemetery, ...	Rheumatic arthritis, ...	Guy V. Wallace, Export, Pa.
Home Cemetery, ...	General paresis, ...	Mrs. Emily Wood, Cleveland, O.
Home Cemetery, ...	Heart failure, ...	Mrs. Emily Wood, Atlantic City, N. J.
Home Cemetery, ...	Pulmonary tuberculosis, ...	
Mifflinburg, Pa., ...	Heart failure, ...	J. H. Young, Shamokin, Pa.
Philadelphia, Pa., ...	Died at Philadelphia, ...	None.